

COMMUNITY MAGAZINE



Tillington *

Portway *

Burghill *

* Park

St Mary's

* St

Marsh

* Elton's



DECEMBER 2020

VILLAGE CONTACTS

Editorial Email: burghill.tillingtonmagazine@gmail.com. (*contact Rev Phill 761821*)

Advertising: Penny Littlewood, tel:760835

Distribution: Liz Donovan (placed around the Village)

Parish Council

Chairman: Simon Hairsnape, 761100; **Deputy Chairman:** Mark Ellis, 769230

David Bishop, Dilys Price, Bernie Green, Lili Clarke, Pat Eagling, Alister Walshe Beryl Staite, Ian Watkins, Janette Pudsey, Sam Davies, Anthony Vaughan, John Bufton

Parish Clerk: Paulette Scholes, Willow House, Burghill, HR4 7RE.

Email: clerk@burghillparishcouncil.org, Tel: 07801958673

Herefordshire Council

Ward Councillor: Pauline Crocket, Badnage View, Tillington HR48LW.

Burghill Community Academy

Head Teacher: Mr Alex Davies **Deputy Head:** Mrs J. Symonds

Governors: Penny Littlewood (Chair); Liz Clark; Marion Ellis; Jacqui Symonds; Carl Stevenson; Daryn Truluck; Corrie Porter

Safer Neighbourhood Team contacts: *Vacant.* Bart McDonagh is the PC for the area.

Please dial 101 for non-emergency reports, Email: herefordrn.snt@westmercia.pnn.police.uk

Community Website: www.burghillcommunity.co.uk

Simpson Hall Website: www.simpsonhall.uk

LOCAL ORGANISATIONS

Retirement Club	Mrs A. Apperley, Woodbank Tillington	760440
The Simpson Hall	Bookings etc.	07726 148736
Good Neighbour Scheme	Joe Helme, Pearmain, Burghill HR4 7RW	760816
Guides	Elizabeth Atkins, 49 Stanhope St. Hereford, HR4 0HA.	07940436104
Brownies	Mrs Fiona Bailey, Live & Let Live, Tillington	761117
Rainbow Guides	Emma Pullen	07852346400
Cricket Club Secretary	Mr. P. Knight	07880 790249
Football Club	Darren Coates, Japonica Bell, Tillington	07917595418
Bridge Club Secretary	Harriet Gordon, The Grange, Burghill	07525215414
St Mary's Walking Group	Mr A. Highfield, Vernwood, Burghill	760235
B&T Handbells Ringers	Dr. E. Donovan, Lauristina, Burghill	760881
Tillington Strollers	Mrs D. Price	760233
C.A.P & COPSE	Sally Robertson	760878
Gardening Club	Sue Rix, The Forge, Burghill	769496
Hereford NCT	Jane Thomas	janethomas20@hotmail.com
Knit one, Natter Too	Joanna Helme	760816

Updated July 2020 Please inform us of any changes.

CLOSING DATE FOR ENTRIES 20TH OF EVERY MONTH
--

Of All That Is, Seen and Unseen

They say, seeing is believing. Yet, as we know, it isn't necessarily so. We see things all the time that we do not believe in. Pictures for example: are the stars in magazines really that wrinkle free? Phrases like, "seeing is believing", and "the camera never lies", is now a highly dubious prospect at best. Seeing isn't everything. There are lots of things that we cannot see. The most obvious example is the flu virus which is causing havoc with our lives. Within creation, many things cannot be seen with the naked eye. Further to that, there is much that we know exists, that we have no way of seeing. For example, we have such things within creation such as "Dark Energy" and "Dark Matter". Scientists haven't the foggiest idea what they are, yet they know they exist because of their effect upon the universe. A less extreme example is of course Black holes which we know are there yet can only be known through gamma radiation emissions and the effect it has on its surrounding environment. So, we cannot always trust what we see. Also, we cannot even know some things we cannot see even though we know they exist. All of this is part of creation. Weird right?

Therefore, we should not be closed off to the strange and unfathomable, but open to it. Mystery is woven into the very fabric of creation. God tells the prophet Isaiah: "For My thoughts are not your thoughts, nor are your ways My ways," says the Lord. "For as the heavens are higher than the earth, so are My ways higher than your ways, And My thoughts than your thoughts". For me, Christmas time is a time of profound mystery. The unfathomable God who stands behind and beyond the natural order makes Himself known and seen in the birth of a tiny baby. A boy whose identity is hidden in plain sight for all to see, and yet, at the same time, not see. Christmas is a time to give thanks for the God who makes Himself known in humility not hubris, in weakness rather than wrath and in precious love rather than loathing. God gives us Himself through His eternal Son—God revealing God. For through the veil of this creation we are blind, we cannot see through it to the one from whom it flows. Only God can reveal Himself to His creatures. Creation blinds us, and yet in the coming of Christ we are called out of a great mist to know the one who created all things seen and unseen. Therefore, gather this Christmas in wonder, in adulation and love. Let us worship the Christ-child and know in our sightlessness that He is with us forever.

Rev Phill Brown

BURGHILL CHURCH CHRISTMAS DRAW

If you haven't yet purchased your tickets here's your chance. We have fabulous prizes awaiting you. A huge Christmas Hamper, £50.00 Co-Op voucher, Hereford meats voucher, a pamper Hamper for this festive season and a huge selection of other prizes.

Tickets are £2.00. each or 6 tickets for £10.00. payment by cheque or cash. Tickets must be paid for in advance by cash or cheque. ***Cheques should be made payable to PCC.of Burghill.***

The draw will take place via zoom on Wednesday December 16th at 11.00am.

The winners will be notified and prizes delivered before Christmas. Applications for tickets can be made using the form below with payment delivered and placed in the post box to myself (Max Jenman) at Daimor or Liz Donovan at Lauristina. Both houses are almost opposite the village bus stop. Thank you for your support if you have already purchased tickets

Don't delay get some today.....

APPLICATION FOR DRAW TICKETS

Full Name:

.....

Can I havetickets allocated to me at £2.00. each or 6 for £10.00.

Contact email/telephone

number:.....

Enclose a cheque or cash. (Cheques made payable to **PCC of Burghill**)
You will be informed of your ticket number. Draw to take place by zoom on Wednesday 16th.December. Zoom Details will be advertised on our web page in December. Place application with payment in the letter box of Daimor or Lauristina. For further information contact Max Jenman 01432 760288.

PARISH COUNCIL NEWS

YOUR PARISH NEEDS YOU!



As Burghill Parish Council, much of what we do is attending to the minor things that can make a difference to the people in our parish and environment. We tackle issues such as speeding, pollution, pavements, potholes, footpaths and the like. We are also consulted on all planning applications within the parish.

The Parish Council currently meets every month and at present has three vacancies. If you are interested in becoming a parish councillor and want to play a part in our changing community, please contact our parish clerk, Paulette Scholes, on Telephone number 07801 958673 or email: clerk@burghillparishcouncil.org

The position is unpaid and voluntary, but some expenses such as training are paid by the Parish Council.

OCTOBER

Burghill Parish Council held its monthly meeting, via Zoom, on Tuesday 13th October.

Nine Councillors were present along with the Parish Clerk, Ward Councillor Pauline Crockett, and one member of the public.

The Parish Council discussed four planning applications:

- Planning application 202640 - Penberry Cottage, Burghill, Hereford, HR4 7RE. Application to raise the roof of existing side extension and addition of a small window dormer to the rear to resolve internal head height issues. The Parish Council agreed to raise no objections to this application.
- Planning application 202975 - Taupo Cottage, Burghill, Hereford, HR4 7RW. Proposed single-storey rear extension and porch to

the side. The Parish Council agreed to raise no objections to this application.

- Planning Application 202881 - Wellington Lane Cottage, Canon Pyon, Hereford, HR4 8NL. Proposed first floor extension to the rear. Conversion of existing garage to family room. New front porch and dormers to the front of the property as well as new access, driveway and new garage. The Parish Council agreed to raise no objections to this application but noted and supported the comments made by the Transportation Department at Herefordshire Council.
- Planning re-consultation 162920 - Land at Three Elms, Hereford. The Parish Council accepts that the proposed Three Elms project west of Hereford City is included in the Herefordshire Local Plan (Core Strategy 2011-2031) as a development strategy. However, it still has concerns regarding the ability of highway infrastructure, and the ability of the local drainage and sewerage systems to cope with this development.

Our Finance and Administration Working Group met and discussed the requirement for a new Parish website and all the small grant requests. A Small Grants Policy was discussed and adopted by the Parish Council. The precept figure was considered and will be discussed by the full council at the next meeting in November.

Our Community and Environment Working Group continues to work on a number of projects including management of the commons, which includes its maintenance of the footpath, pruning of the trees and flooding of the ditch. Road safety and the use of 'Section 106' monies including a bus shelter and kerbs at Leasown and the planting of new trees at Leasown.

It was agreed to install three Community Defibrillators in the Parish, one in Tillington, one by the Shop in Tillington and one in St Marys Park. There is already one at the Golf Club, so there will be four around the parish.

Our next planned meeting is Tuesday 10th November 2020, these will continue to be via Zoom. We are still taking advice on how the Parish Council should operate in these uncertain times.

NOVEMBER

Burghill Parish Council held its monthly meeting, via Zoom, on Tuesday 10th November.

Ten Councillors were present along with the Parish Clerk and Ward Councillor Pauline Crockett, there were no members of the public present.

The Parish Council discussed three planning applications:

- Planning application 203250 - Burlton Villa, Roman Road, Hereford, HR4 9QN. Demolition of existing extension and outbuildings, replacement with a single storey extension. The Parish Council agreed to raise no objections to this application but did comment on the design which may divide opinion.
- Planning application 203591 - Land adjacent to Bredstone House, Burghill, Hereford. Proposed removal of condition 15 of planning permission 194343. The applicant asked that the condition which removed permitted development rights be deleted. The Parish Council noted that local Neighbourhood Development Plan's Design Guidance states "permitted development rights for outbuildings, extensions, additions and conservatories shall be withdrawn on sites for new housing". It was agreed that Herefordshire Council would be reminded of this position.
- Planning Application 203473 - Wetland Plants, Tillington, Hereford, HR4 8LH. Proposed extension to ex packing/potting shed. The Parish Council agreed to raise no objections to this application but noted concerns for the neighbours and their amenity with the increase and timing of vehicles accessing the site.

Our Finance and Administration Working Group confirmed the number of small grants that have been approved and the precept figure was considered and agreed for 2021/2022 at £20,245 which is a 1.35% increase, the first increase for four years.

Our Community and Environment Working Group continues to work on a number of projects including management of the commons, pruning of the trees and flooding of the ditch. Road safety and the use of 'Section 106' monies including a bus shelter and kerbs at Leasown and are now looking at updating the current parish council website.

One of the three Community Defibrillators have been installed at Simpson Hall, the other two will be installed shortly. The Parish Council agreed to accept a generous donation from GPT Properties (David Thomas and Mark Ellis) which covers most of the costs involved.

The meeting dates for 2021 were agreed and will go on the website. The footpath at Red House Farm was discussed, Balfour Beatty will be contacted as to the best way to resolve this current issue of the entrance to the footpath down the current slope.

Our next planned meeting is Tuesday 12th January 2021, these will continue to be via Zoom. We are still taking advice on how the Parish Council should operate in these uncertain times.

There are currently three vacancies on the Parish Council. If anyone is interested in becoming a Parish Councillor and wants to play a part in our changing community, please email our Parish Clerk at clerk@burghillparishcouncil.org

The Parish Council wish you all a very Merry Christmas and a prosperous New Year.

Possible First Time Sewerage for Areas of the Burghill Parish

Parishioners will recall the flyer distributed to houses in the Tillington & Tillington Common area in 2018 regarding the possibility of Welsh Water providing public sewerage for this area of the parish. At that time the response from parishioners was varied, ranging from very positive views on the benefits, to negative opinions that such a scheme could attract more development to the locality. Unfortunately, the pollution problems persist, with the unpleasant traces of foul sewage in the drainage ditches in the Tillington area. The presence of foul sewage in these open ditches is both a public health hazard and endangers the natural ecology and fauna of the region with further harmful effects downstream within the catchments of the Rivers Lugg and Wye.

Recently, our County Councillor together with other residents, has been doing a house-to-house survey to ascertain local opinions on the provision of a sewerage project in this area of the parish. The response has demonstrated that 36 households, representing 92 residents, would be in favour of the Parish Council making an approach to Welsh Water to move things along.

Before the Parish Council takes this any further it needs to know the wider views of the parish as to the level of interest in these possible steps to improve our environment for everyone. It should be emphasised that the provision of a new sewer does not impose an obligation for householders to connect to any new system. However, the longer-term benefits for both the environment and property values should not be set aside easily.

The Parish Council would welcome your views. Please pass on your comments via our website.

<https://burghillparishcouncil.org/contact-burghill-parish-council/>

Paulette Scholes Clerk to the Parish Council



Church Christmas Cards

These have been created by Nick Previte, who photographed the Children's Nativity Scene displayed in church last Christmas.

The cards will cost £5 for a pack of 12 and may be pre-ordered from Nick Previte, Liz Donovan or Max Jenman from Tillington Village Stores by kind permission of Heather.

Cheques made out to N. Previte.

A TINY WORD IN YOUR EAR

God or Nature -- two big words with a tiny word in between. But which one are we talking about?

The word *or* might be taken here in its disjunctive sense: either God or Nature, one or the other. Given the claim of many religions that the latter was created by the former, this interpretation would amount to dropping the capital N and adding a question mark: 'God or nature?' On the other hand, *or* might be understood in a conjunctive sense: God or Nature, one and the same thing, the latter therefore retaining the capital N. This, at least, is how the philosopher Spinoza wanted it to be taken when he coined the phrase back in seventeenth century Amsterdam.

Spinoza, a devoutly religious thinker, was excommunicated and vilified by his Jewish brethren largely as a result of his pantheistic views. The fact that he saw himself as paying homage to God's infinity, His all-embracing presence, seems to have gone unrecognized. Sadly, we are still living in a world where fanaticism can erupt at any moment. Amazing how dangerous the 'game' of language can be – and amazing how much depends on the tiny word *or*!

Rob Newton

The *GRIEF RECOVERY METHOD* is a loss - supporting *educational 'wellbeing'* programme, which can help with many different types of losses; bereavement, pet loss, divorce, relationship breakups, family estrangement, loss of safety, loss of identity and many more.

I also offer a *BESPOKE CLOTH KEEPSAKE* service, creating highly sentimental cushions from the clothes you cherish. For more information or to book a space on my programme: email - dawn@dawnford.co.uk or call - 07928110041

WINTER QUIZ 2020

50 cryptic clues on a theme of Items of Clothing *Cash prize*

Quiz sheets £1 each

Available from 1st December from Tillington Village Stores
(Thanks to Heather)

or

Send a cheque for the required number of quiz sheets, payable to
Burghill PCC,
including a stamped, addressed envelope, to
Paul & Mary Hilder, 1 Veldifer Cottage, Roman Road, Hereford,
HR4 7AN

or

Telephone 01432 760473

Closing date for completed entries: Sunday 31st January 2021

Full details on the quiz sheet

In aid of the Church of St Mary the Virgin, Burghill
Why not get copies for friends and family for Christmas?



The Strong Young Minds programme...

...is designed to improve the mental health & wellbeing of young people (10 - 28 yrs) in Herefordshire!

Meet youth workers Meg & Ryan...

...acting as a first line of support and here to navigate young people through times of change and uncertainty.

Get in touch...

www.thesymproject.org
T: 01432 280245
E: symproject@healdtrust.org

Twitter: @StrongYMinds
Instagram: @strongyoungminds



THE GOOD NEIGHBOUR SCHEME

is here to help you in any way we can.



- Meals: We can deliver a hot meal to you from the Golf Club any weekday.
- Transport to medical appointments
- Fetching prescriptions
- Shopping trips
- Telephone chats
- DIY jobs (in a safe environment)

If you need help or would like more information, contact Joe, tel: 760816, or email: jfhelme@gmail.com

Knitting together again..... and Nattering Too

As I write this, we won't yet have had our first get together but the good news is that we **can** continue to meet in the Simpson Hall on second and fourth Wednesdays from 2-4pm. Bring your own craft project and come along – all welcome.



Please enter via the door at the top of the ramp and use the hand sanitiser provided. We will obviously have to sit at an appropriate distance and wear our face-coverings. We will be able to provide a cup of tea or coffee but it would help if you could bring your own mug. I'd appreciate a phone call or email to let me know if you are coming so that we know how many chairs to put out.

Joanna Helme [Tel:760816](tel:760816) email:joannahelme@gmail.com

The Simpson Hall AGM

The Management Committee wishes to thank everyone who has supported the Hall during the last year. We are pleased to report that some activities have successfully and safely restarted at the Hall. We very much hope that in the near future even more groups will feel able to return. The Simpson Hall Committee invites you all to attend the AGM which will be held on Tuesday 26th January 2021, starting at 7pm in the Hall.

Mark Helme (Chairman)

HANDBELLS AT CHRISTMAS

TINTINNABULIS, THE HANDBELL TRIO BASED IN
BURGHILL, WILL BE RINGING CHRISTMAS MUSIC
AROUND THE VILLAGE
(SOCIALLY DISTANCED)

TO BRING YOU SOME COMFORT AND JOY THIS
CHRISTMAS STARTING AT 6.30PM

WE WILL RING AS FOLLOWS:

LEASOWN	DECEMBER 15 TH
ST MARY'S PARK	DECEMBER 16 TH
THE CHURCH DRIVE	DECEMBER 17 TH



Community Café

It was wonderful to be able to welcome people again to the Community Café in September, and even more wonderful to know (unless the rules change again!) that we can continue to hold the café. (see dates

below) Those who came enjoyed the company and the delicious cakes and scones.

Please enter via the ramp and exit by the 'front' door. There will be hand sanitiser to use on entry and exit. We will have to distance people appropriately. (This won't apply if you are already in a 'bubble.') Please wear a face-covering – though you will obviously have to take them off to eat and drink! We will have waitress service so there will be fewer people moving around.

If you think you might like to take some goodies home with you, please bring a container.

We look forward to seeing you.

Dates: Fridays, December 11

Time 10 to 11.30 am





Dear Friends,
I was so moved & humbled at all those lovely words in last month's magazine. I truly appreciated them. Thank you everyone for your kind wishes. But who was this Audrey? I didn't recognise myself. I am just an ordinary person who loved doing what I did. I have received more than I have

given & there are so many people who have done much more than I have. It is nearly 50 years since David & I moved to Woodbank in this friendly & beautiful village of Tillington. We were welcomed with open arms & it is the best thing that ever happened to us. We have been so happy & we have so many memories to look back on.

As I look at the beautiful Autumn colours around me, I think of how lucky we are to live in this village. There is no place I would rather be. God bless you all & thank you.

Audrey

CHRISTMAS WINDOWS

WE ARE ONCE AGAIN INVITING YOU TO DECORATE A WINDOWSILL. THIS TIME WITH EVERGREENS, PINECONES ETC.... YOU MIGHT WISH TO INCLUDE A CHRISTMAS CARD DEDICATED TO A LOVED ONE.

I WILL BE IN CHURCH TO HELP AND ADVISE ON THURSDAY 17TH DECEMBER, 10AM -12NOON.

PLEASE PHONE ME FOR DETAILS: 01432 761232

GERALDINE JEFFERY

Church Services



**ALL OF THE SERVICES BELOW ARE SUBJECT TO
LOCKDOWN RESTRICTION LIFTING AFTER
2ND DECEMBER**

PLEASE CHECK OUT OUR WEBSITE FOR UPDATES

NOVEMBER

29TH Advent Sunday (*Patriarchs*)

Celtic All Age Worship, 11.00am

DECEMBER

6TH Second Sunday of Advent (*Prophets*)

Celtic All Age Worship, 11.00am

13TH Third Sunday of Advent (*John the Baptist*)

Celtic All Age Worship, 11.00am

20TH Fourth Sunday of Advent (*The Virgin Mary*)

Celtic All Age Worship, 11.00am

24TH Christmas Eve

Midnight Mass, 11.00pm

25TH Christmas day

All Age Crib Service, 11.00am

27TH First Sunday of Christmas (*St John the Apostle*)

Joint Benefice Morning Prayer, 11.00am

**There will also be an online Carols by
Candlelight Service available.**

CELEBRATING OUR SAINTS

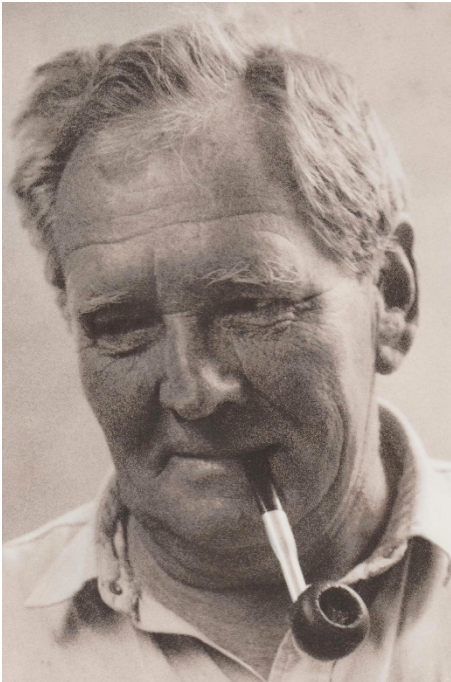

John Downes

On the 14th November John passed away peacefully, holding his beloved Pat's hand, whilst she said the Lord's Prayer. John was 93 and they had enjoyed 69 glorious years together. On Thursday 3rd December at 11.30 he will be making his final journey from Tillington through Burghill on route to the crematorium. We would love for everyone to help celebrate John's life and send him on his way by standing at the roadside and cheering him as he passes.



Margaret Mullis

Margaret moved to Burghill only a few years ago in 2018. Yet in such a small time she captured the attention of many in the Village as well as our hearts. She passed away on 16th November in her sleep. She was 93. Her funeral was held on 25th November at St Mary's. She was a soul of such great substance!



Shirley Williams

Shirley has been one of the most central figures in the parish of Stretton Sugwas and the wider parishes for a great many years. Her list of achievements is simply endless, and her legacy mountainous! She leaves a massive hole in the community she was so central in. Her funeral will take place 1st December, 2pm at St Mary Magdalene, Stretton Sugwas.

GARDENERS NEWS

“Growing a Hedge”

Hedges have many advantages over fencing: they don't tend to blow over in strong winds for instance, nor do they make your garden look as if it is confined within a wooden box. They are also a transport system and nesting place for wildlife, often attractive with flowers and fruits and intruder deterrent if you choose a spiky type of plant. A huge range of shrubs can be used for hedging although in practice the most popular hedging plants are those which can be bought comparatively cheaply, or, now in the winter season, 'bareroot' - bundled without the costly luxury of individual pots. Provided the ground is not waterlogged or frozen, this month is a good time to plant a hedge. The speed of growth of a hedge is greatly dependent on the preparation of the planting site as well as aftercare (feeding and watering until it is fully established) so shortcuts now will haunt you for years to come.

Start by digging a trench for your hedge line, as wide as you would like your hedge. Hedging plants may either be planted in a single row, or, if a really thick hedge is required more quickly and the plants are slender, in a double zig zag row. Fill the trench with a mixture of the original soil plus compost and/or well-rotted manure and plant into this. A little extra bonemeal or mycorrhizal fungus compound will encourage early root establishment. Check the correct planting distances for your specific hedging plants: most hedging plants tend to need spacing at 2 - 2 1/2 feet apart (60-75cms) but more vigorous plants such as conifers need wider intervals of about 3 feet (90 cms) because if they are too closely planted, some will be suffocated later by their neighbours and die off.

Keep the new hedge watered throughout this coming summer (a simple garden irrigation system is best) and keep any competing weeds from around its base. If you have planted the hedge in conjunction with a chain-link fence, be prepared to remove the fence as the hedge takes over the boundary role as wire can both damage hedge trimmers and cut into trunks and branches.

When it becomes old enough to trim, always cut the hedge into a wedge shape with the base wider than the top. This professional tip will ensure that your hedge never goes bare at the bottom, doesn't collapse or flop, and suffocates any weeds which might try and compete with it.

Sue Watts-Cutler (for Burghill/Tillington Gardening Club)

The Church Porch



We are very pleased to announce that the repair and restoration work to our historic Church porch is now complete. The carpentry work has been carried out to a very high standard by Crispin Hack and the drainage and painting by Stuart Bragg, who previously worked on the internal tower repairs.

The whole project could not have been possible without the amazing generosity of our local community, legacies and grants. However, the person who deserves the greatest thanks is David Lunn, who managed the project with great diplomacy and shrewd financial acumen, despite the restrictions of the Covid pandemic.

Although the church is closed at the time of writing, we have been able to use the porch as a quiet sanctuary, a place of shelter and a hub to exchange magazines and Food Bank donations.

Thank you to everyone who has contributed in any way to the beautiful restoration of this indispensable place.

Liz Donovan

The Burghill Church Winter Quiz is back by popular demand! Quiz sheets on sale from 1st December. Details will be in the next magazine.

UPVC Windows, Doors, and Conservatories

Paul Hebron

Orchard House, Burghill,
Hereford,
HR4 7RE

01432 760746 / 07977 404181
paulhebron66@hotmail.com

Suds in a Bucket

Services
Window Cleaning
Carpet Cleaning
Gutters
&
Conservatory
cleaning

Call James
for a FREE
no obligation
quote
07427 757469



Email
jamescarter4679@gmail.com

Home Framing Martin's Picture Framing

*Designed in your home
Delivered to your door*

01432 761374

HJM
ACCOUNTS LTD



**Personal & Business Tax Returns
Year End Accounts VAT & PAYE**

Heather Moore FMAAT
Whitmore Cross, Tillington, Hereford HR4 8LE

Tel: 01432 761500
www.hjmaccountsLtd.co.uk

Landscapes & Gardens

Slabs and Paving: Patios, Driveways, Paths
All types of stone and concrete laying

Fencing: All types, build and repair

Stone walls: Garden and retaining walls
Block and brick walls
Dry stone wall laying specialist

**New garden design and build.
Small DIY and building projects.**

Stefan—078 218 333 60

Local Family Owned KYRLE STREET CAR PARK

**Convenient parking for County Hospital,
City Centre, Bus/Rail Stations, Shops/
Pubs/Cafes, Shire Hall/Town Hall/
Cathedral, Toilets, etc.**

*Easy Access ** Economical Rates
Flexible Times ** Open 24 hours each day*

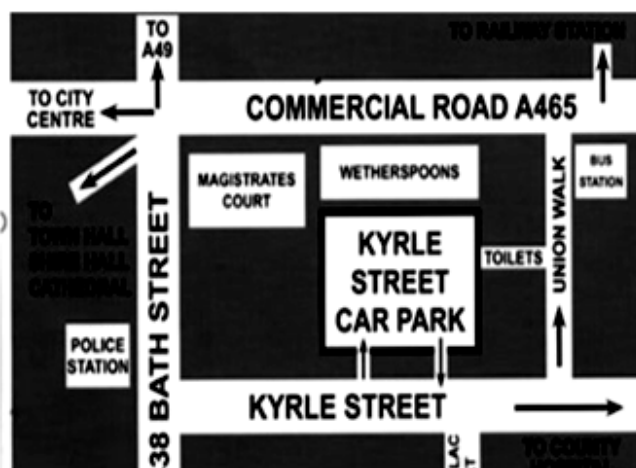

KILN DRIED LOGS



100% British hardwood

Below 20% moisture content, maximum heat output

FREE crane delivery within 40 mile radius, 1hr time slots

Multi bag discounts & community buy scheme

Tel: 01981 251796
local.certainlywood.co.uk





**Lloyd Instant
PLUMBING**
Reliable and Local

Free Estimates

07813 313252

Showers/Bathrooms/Leaks/Drains/Radiators/Taps/
Overflows & more

ROB MADDY

BOILER SERVICES

01981 251 660

07903617303

**GAS AND OIL FIRED BOILER SERVICES
INSTALLATION AND MAINTENANCE
SERVICE AND REPAIR
CONDENSING, COMBI'S AND COOKERS
CORGI AND OFTEC REGISTERED**



A COMPLETE, BESPOKE TREE SURGERY SERVICE

Highly qualified, fully insured staff

Pruning fruit trees • Felling • Crown reduction

• Site clearance • Tree surveys • Consultancy •

FREE, NO OBLIGATION SITE VISIT

Please contact the team on: 01981 251114 or
07966 178884 | www.woodcuttreesurgery.com

K C Maintenance

Reliable Grass Cutting Service / Turfing

Gardening and Grounds Clearance

Hedge Cutting and Tree Surgery

Fencing and Fence Painting / Patio Laying and Cleaning

Gutter and Fascia Board Cleaning

Garden, House and Garage Clearance



Telephone Shayne:

01544 340557

07711 476 494



Pete Sweeps

Chimney Sweeping

Fully Trained
Fully Insured
Quality Clean
Helpful Advice



Peter Dixon
111 Highmore Street
Hereford

07545 697510

01432 270467

www.petesweeps.com



- New TV aerials
- Freesat & Sky installation
- Extra TV points fitted
- Set-up and installation of equipment
- Problem solving
- Broadband, WiFi & Networking
- CCTV Installations

01432 483 101

Email: aardvark@alpens.co.uk

www.aardvarkinstallations.co.uk



Specialists for
Wedding Rings, Engagement Rings

ANDREW LAMPUTT

Silversmith & Jeweller
28 St. Owen Street
Hereford HR1 2PR
Tel: 01432 274961

Gift Ideas for
BEST MAN, BRIDESMAIDS, & USHERS

Visit Herefordshire's Leading Family Jeweller

THE BIRD GARAGE TILLINGTON

Your LOCAL MOT station
Mechanical, Electrical & Body Repairs Undertaken

Tel: 01432 760 511



WYEFIELDS

All aspects of Tree and Garden Maintenance

Dominic Everard

Mob: 07950 222 309

wyefields@googlemail.com

- Tree Surgery
- Pruning
- Stump Grinding
- Hedge Cutting
- Garden Clearance
- Patios
- Fencing
- Soft Landscaping
- Fencing
- Planting
- Grass Cutting
- Patio Cleaning
- Hard Landscaping

COMMUNITY WHEELS

Do you have need for Transport?

Community Wheels is the provider of
Community Transport across north and central
Herefordshire

We provide door-to-door travel for people of all
ages who do not have access to a car and are
unable to use public transport due to personal
mobility difficulties or its unavailability.

Ring for more information on 01568 615785

We look forward to hearing from you.



Tillington Village Stores

Fresh, local, tasty produce at the
heart of Tillington and Burghill.

Find us at Whitmore Cross, Tillington.

Mon - Sat: 7.30am-6pm. Sun: 10am-4pm

01432 769 420

Wills at Home

Discuss your wishes in your own home
Will Writer Les Andrews will come to you

WILLS AT HOME GIVES YOU

Peace of Mind

Your family have the security of knowing
your wishes

Value for money

There is only one fixed fee for writing your
Will

Single Will £35 Mirror Will £55

Convenience

Discuss your wishes in the comfort and
privacy of your own home

Telephone: 01432 850303

Email: lesliemhandrews@aol.com

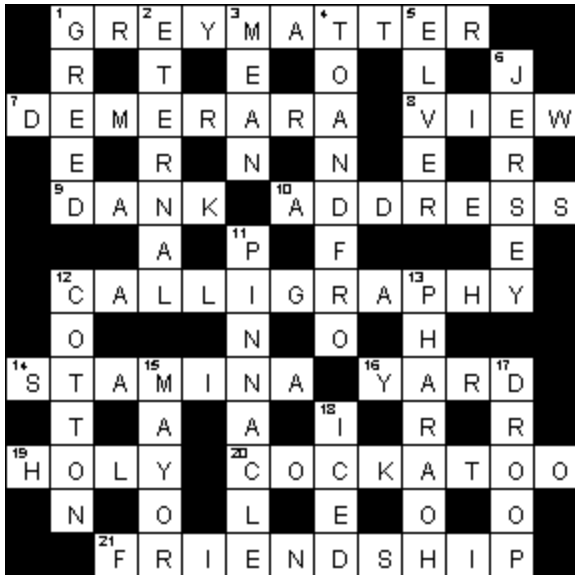

LAST MONTHS CROSSWORD ANSWERS

SEE PAGE 27 FOR THIS
MONTHS PUZZLE



PARISH REGISTERS



In Memoriam

Margaret Mullis

John Downes

Shirley Williams



HEREFORD CONCIERGE

Lifestyle Management

.....more than just a cleaning service

- * Weekly cleaning
- * Bi weekly cleaning
- * Monthly cleaning
- * running errands
- * Baby sitting (children only)
- * And much more...

* One off cleaning

Beds changed
Fill the fridge
Clean the house

* Bespoke Party Management

Preparation & set up
Food service at event
Clean up after event

Call Laura Nixon, Lifestyle Manager, on 01800 085882

Or Email laura@herfordconciierge.co.uk

AQUASSIST

LIQUID WASTE SOLUTIONS

Septic Tanks & Treatment Plants

- emptying
- jetting
- blocked drains
- servicing
- installations
- emergencies

Locally based company
01432 353 888
book@aquassist.co.uk
www.aquassist.co.uk



SPONSOR AN OLD HEREFORDIAN IN HIS 90TH YEAR.



**PLEASE HELP OLD HEREFORDIAN ALAN
BLAKE AS HE FOLLOWS THE EXAMPLE SET
BY CAPTAIN SIR TOM MOORE**

Alan aims to navigate a walk that starts at his family home in Hampton Park Road, Hereford and meanders via the local churches – but all without leaving his own garden. Alan will be raising money for Parkinson's, Rotary and the Parish Church of Burghill.

Alan will be walking around the bank of his steep riverside garden to complete the same amount of steps as it would take to walk from Hereford to Lyde, to Moreton on Lugg, Burghill, Tillington, Stretton Sugwas and back to his family home in Hampton Park.

To complete this 15-mile challenge Alan will need to navigate the circular hike around his 120 garden steps 458 times. He is aiming to try for 3 laps a day.

Alan has been a member of the City of Hereford Rotary Club for more than 50 years and has also been supporting and caring for his wife who has had Parkinson's for over two decades.



PARKINSON'S^{UK}
CHANGE ATTITUDES.
FIND A CURE.
JOIN US.



**If you would like to make a donation and help support his determination
to take on something this energetic for his 90th year then please go to**

https://www.justgiving.com/crowdfunding/louise-blake-1?utm_term=9ZDNY38Y7

S M Stanley Builders Ltd

Building & Renovation Specialists

Wellington Crossing Cottage
Marden HR1 3EF

Tel/Fax 01432 880 201
Mob 07802 346 752

PILATES CLASSES



Mondays Wellington 9.15am NEW time.
 Mondays Burghill 10.35am NEW.
 Mondays Bodenham 7.35pm.
 Tuesdays Withington 9.30am.
 Tuesdays Bodenham 6pm.
 Wednesdays Marden 7.30pm.
 Thursdays Burghill 10.30am.
 Thursdays Marden 6.30pm. NEW TIME
 Fridays Sutton St.Nicholas 9am.
 Fridays Bodenham 10.30am.
 Mondays Bodenham
 High Energy Class 6.30pm

Wednesdays Marden
 High Energy Class 6.30pm

Emma Caldwell 07971009691 /
01568 797453
 or emma.caldwell@gmx.com

BESPOKE SPECIALIST CLEANING

SMART SERVICES

formerly OVENSMART

OVENS & HOBS
 EXTRACTORS
 CARPETS
 FURNISHINGS
 HARD FLOORS
 CHIMNEYS
 WOODBURNERS

01432 355245



2 for £12 Lunch Menu

During 12pm to 2.30pm
Monday to Saturday

Chargrilled

Steaks, Gammons & Fish
Vegetarian options available

GOLF | RESTAURANT | BAR

All Welcome

Non members welcome. Superb location with
stunning views. Fabulous Sunday carvery and a
great venue for any celebration.

01432 760456
WWW.BVGC.CO.UK



Dave Hall Home Repairs

Local service providing small household and garden repairs

All Jobs considered. No job too small

Please ring Dave if you would like to discuss further on

01432 761208 or 07761177529

Email davidhallsom@gmail.com



FEET FIRST

Wye Street Clinic, Hereford
 Nails trimmed / Calluses / Coms /
 Hard Skin / Verrucas

For an appointment please contact
 Jenny Hollingshead RMN, MCFHP, MAFHP

07969 351 624

SAMARITANS

Every six seconds somebody in the UK contacts Samaritans for help. Whether it's by phone, email or letter, Samaritan volunteers are available to support anyone struggling to cope, 24 hours a day, 365 days a year. Most people go through difficult times and contacting someone who won't judge about what's troubling you, no matter how large or small the issue feels, can really help. Suicide is not inevitable, it is preventable. and we know that suicidal thoughts are often temporary and can be interrupted, so finding our contact details could make all the difference. Samaritans Herefordshire Branch want to raise awareness of the 24/7 emotional support available, to as many people as possible in our local area during this especially difficult time.

Phone free on 116 123

Email jo@samaritans.org.

Write to
Freepost RSRB-KKBY-CYJK
Chris, PO Box 9090
Stirling FK8 2SA

BOOK SWAP KIOSK

(The Old Phone Box by the Church)

• SWAP A BOOK, TAKE A BOOK

There is a new full section every two weeks.

PLEASE USE THE SANITISER

!!!PAPERBACKS BOOKS NEEDED!!!

Cash donations go to support the
Church

Tel: 07721663638



T.R.B. Property Services

Carpentry.Fencing.Decking.Flooring.Gutters.Tiling

Plus much more. No job too small

Tom 07843 018839



Whether you need assistance with sourcing a pair of curtains, a statement piece of furniture, redecorating a single room or

renovating your entire house we are here to help.

- Bespoke Interiors
- Colour Consultancy
- Bespoke Footstools
- Re-upholstery
- Roman Blinds
- Bespoke Curtains & Blinds
- Room by Room Design
- Fabric & Wallpaper
- Soft Furnishings

"Hannah is a very talented lady with an eye for design and detail - I would highly recommend her." - Mrs Webb

Tel 07794608834 | info@hlinteriors.co.uk | www.hlinteriors.co.uk

Neil Marks Carpenter & Joiner

A qualified craftsman
with over 25 year's experience
All aspects of carpentry & building work.

A friendly and reliable service.



QUALITY CARPENTRY

1 Elm Cottage, Tillington
Hereford HR4 8LL

Telephone: 01432 760467

Mobile: 07967 810716

David Lawrence Ltd (Builder Services)



Est 1984 Fully Insured / Small Repairs / Roofing/Repointing /
Bathroom/Kitchens/Design / Plumbing/Electrics/Tiling /
Painting/Decorating / Landscaping
Whatever your property requires

01432 880 080 / 07702 271 663

dglawrencebuilding@outlook.com

Firethorn, Churchway, Sutton St Nicolas, HR1 3BD

Hereford Centre for Natural Health

We have experienced practitioners offering a range of natural health care including:

Acupuncture/Relaxation/Allergy Therapy/Counselling/
Osteopathy/Shiatsu/Homeopathy/Heart Healing/McTimoney/
Chiropractic/Tui Na Massage, Sports Massage and other
Massage Therapies

Tel 01432 279 653 Email:hcnh@btconnect.com

Eastholme Avenue, Belmont, HR2 7XT
www.herefordcentrefornaturalhealing.com

Maids Domestic Services

We specialise in regular weekly or fortnightly cleaning, catering for all your domestic cleaning needs. We are a small, reliable, high quality service, with 25 years experience.

We pride ourselves on providing skilled, trustworthy and friendly staff. All staff receive extensive training and are fully insured.

Janet on 01432 350033 or 07702174036

Email:- janet.stones@btinternet.com

PUZZLE PAGE

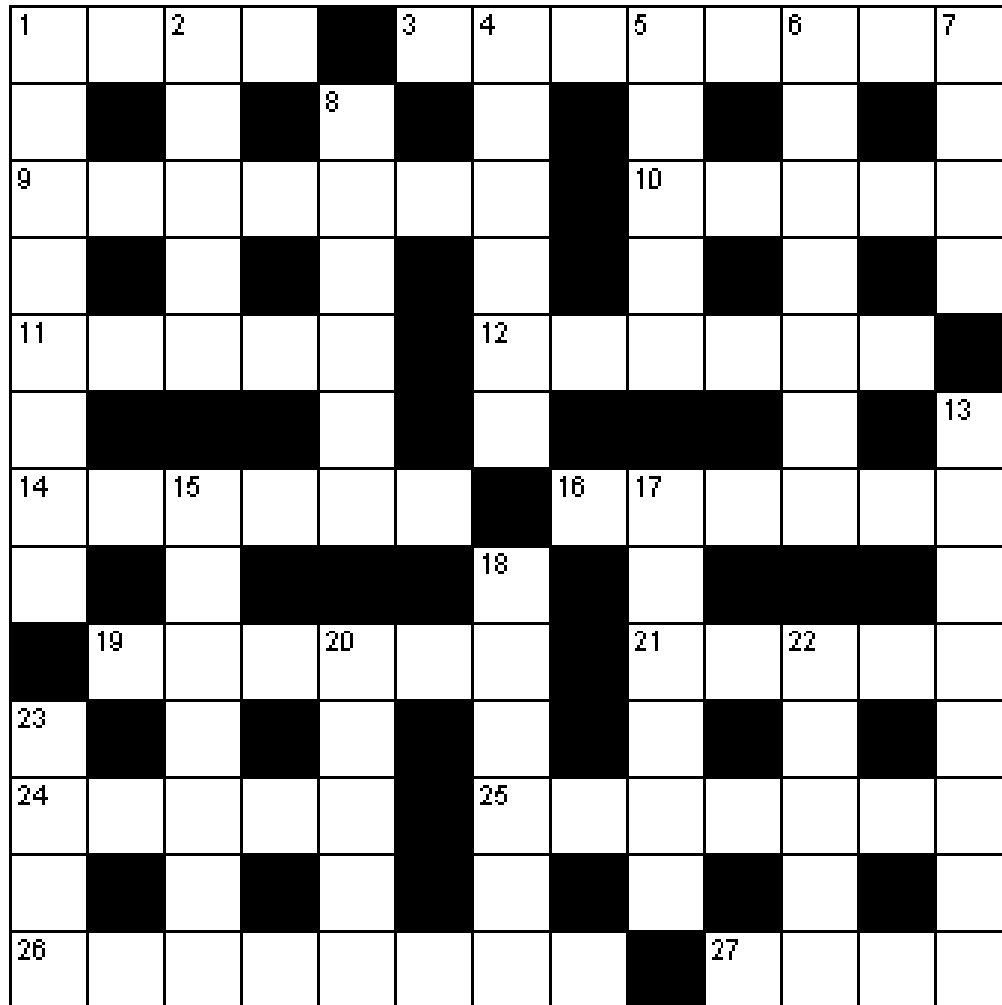

Across

- 1** Joke (4)
3 Slaughter (8)
9 Precious stone (7)
10 Aroma (5)
11 Fold (5)
12 Tinned (6)
14 Wealthier (6)
16 Vast desert of North Africa (6)
19 Male goose (6)
21 Copious, abundant (5)
24 Once more (5)
25 Mean, medium (7)
26 Helped (8)
27 Solid fuel (4)

Down

- 1** Riding-breeches (8)
2 In reserve (5)
4 Kidnap (6)
5 Contempt (5)
6 Acute intestinal infection (7)
7 Republic of Ireland (4)
8 Container for liquid (6)
13 Goodbye (8)
15 Fancy neckwear (7)
17 Proverbs (6)
18 Covered walk with shops (6)
20 Ridges of sand (5)
22 Keyboard instrument (5)
23 Volcanic matter (4)

CHURCH DIRECTORY

RECTOR: Reverend Dr Phillip Brown, MA., Ph.D.

The Vicarage, Burghill, HR4 7SG.

761821

Email: revpjbrown.777@gmail.com

Church email: burghillchurch@gmail.com

Church website: www.burghillchurch.co.uk

CHURCHWARDENS:

Max Jenman	Daimor, Burghill, HR4 7RN	760288
Liz Donovan	Lauristina House, Burghill, HR4 7RN	760881
	Also Electoral Role Officer & Safeguarding Officer	

PAROCHIAL CHURCH COUNCIL:

Secretary:	Mary Hilder, 1 Veldifer Cottage, Roman Road, HR4 7AN.	760473
-------------------	--	--------

Treasurer:	David Lunn, 14 Chestnut Lane, Burghill, HR4 7QN.	761575
-------------------	---	--------

Gift Aid:	Michael Langford, 18, St Mary's Lane, Burghill, HR4 7QL.	761404
------------------	---	--------

Deanery Synod reps: Anna Nugent.

Members:	Emma Noble, Anna Nugent, Henry Chandler, David Bishop, Geraldine Jeffery.
-----------------	--

DIRECTOR OF MUSIC:	Jason Walker, 14 Leasown, Burghill, HR4 7SA.	07402 862046
---------------------------	---	--------------

BELLRINGERS:	Henry Chandler, 15 Redstone, Burghill, HR4 7RT.	07919 968376
---------------------	--	--------------

MESSY CHURCH:	Phill Brown.	761821
----------------------	--------------	--------

CHURCH FLOWERS:	Geraldine Jeffery.	761232
------------------------	--------------------	--------

METHODIST CHURCH:	Local Contact: Graham Gilbert The Villa, Burghill, HR4 7RW.	07831607390
--------------------------	--	-------------

THE SIMPSON HALL:

Chair: Mark Helme, The Angrove, Tillington, HR4 7RS	760704
---	--------

Deputy Chair: Graham Gilbert, The Villa, Burghill, HR4 7RW	07831607390
--	-------------

Secretary: Twink Helme, The Angrove, Tillington, HR4 7RS	760704
--	--------

Treasurer: Cyrus Amini,	treasurer@simpsonhall.uk
-------------------------	--------------------------

Bookings Manager: Charlie Poulton,	07726148736
------------------------------------	-------------