

# COMMUNITY MAGAZINE



December & January 2024-5

## VILLAGE CONTACTS

**Editorial Email:** burghill.tillingtonmagazine@gmail.com.

**Advertising:** Penny Littlewood, tel:760835

**Distribution:** Twink, The Angrove Burghill Hereford HR4 7RS

### Parish Council

**Chairman:** Alister Walshe ; **Deputy Chairman:** Simon Hairsnape  
David Bishop, Scott Bristow, Sam Davies, Pat Eagling, Mark Ellis, Tim Gilbert,  
Bernie Green, Neil Marks, Sophie Jenkins, Janette Pudsey & Ian Watkins.

**Parish Clerk:** Paulette Scholes, Email: clerk@burghillparishcouncil.gov.uk

### Herefordshire Council

**Ward Councillor:** Pauline Crockett, Badnage View, Tillington HR48LW.  
Email: pauline.crockett3@herefordshire.gov.uk

### Burghill Community Academy

**Executive Head:** Mr Alex Davies    **Head of School:** Catherine Astley

**Governors:** Penny Littlewood (Chair); Ginn Downes; Carl Stevenson; Darin  
Truluck; Corrie Porter, David Thomas

**Safer Neighbourhood Team contacts: Pcs0 Adam Westlake 6552:**  
herefordrn.snt@westmercia.police.uk

**Simpson Hall Website:** www.simpsonhall.uk

## LOCAL CONTACTS

<b>Retirement Club</b>	John Parnaby	761564
<b>The Simpson Hall</b>	Bookings etc.	07726 148736
<b>Good Neighbour</b>	Joe Helme, Pearmain,	760816
<b>Scheme</b>	Burghill HR4 7RW	
<b>Guides</b>	Elizabeth Atkins	07940436104
<b>Brownies</b>	Mrs Fiona Bailey,	07866336160
<b>Rainbow Guides</b>	Emily Richardson	07966213633
<b>Cricket Club Secretary</b>	Mr. P. Knight	07880 790249
<b>Football Club</b>	Darren Coates, Japonica Bell,	07917595418
	Tillington	
<b>Bridge Club Secretary</b>	Peter McCall	07733097692
<b>St Mary's Walking Group</b>	Annie Ness	01432 760552
<b>Short Mat Bowling</b>	Colin Reynolds	07703 343537
<b>B&amp;T Handbells</b>	Liz Donovan	760881
<b>Ringers</b>		
<b>Tillington Strollers</b>	Mrs D. Price	760233
<b>C.A.P &amp; COPSE</b>	Sally Robertson	760878
<b>Gardening Club</b>	Sue Rix, The Forge, Burghill	769496
<b>Knit one, Natter Too</b>	Joanna Helme	760816

**CLOSING DATE FOR ENTRIES 20<sup>TH</sup> OF EVERY MONTH**



I am not going to wish you a merry Christmas yet even though this is probably my best opportunity to infest the whole diocese with my festive cheer. As I write, the thoughtful season of advent has not even begun so I don't want to sing gloria at you, or bellow ho-ho-ho. Expressions of seasonal enthusiasm have changed, and I wonder how many people today really understand the original language of Christmas anymore. "To us is born a saviour" What does that

mean and why should it matter?

Advent is about looking at ourselves and at the world and realising just how much we need that saviour. Christians understand that Christmas would be pointless if we didn't - just a marketing ploy cooked up by sellers of toys and frozen party nibbles to get us all to spend as much money as possible. But what if you have never been told? If a fire engine screeched to a halt outside your house with sirens blaring and blue lights flashing, you might wonder what it was doing there if your house was not on fire. You might be mildly interested but you would hardly celebrate your salvation! In the same way this baby whose birth we celebrate on Christmas Day and who we hail as Saviour is presumably similarly underwhelming if you cannot see anything that we need saving from!

Sometimes it feels easier to believe in evil than in God. But if you do believe that evil exists- if you see it in all its brutality in our daily news, if it touches you in grief, loneliness, hatred, jealousy- then you perhaps may dimly begin to understand why we need our Saviour. If you look at the impact of individual and corporate greed or the priorities and conduct of those who run our society you may begin to understand why we need our Saviour. If you look at crime, war, corruption and oppression, then you may perceive our deep need of salvation

Perhaps we all vaguely sense the need for a Saviour because we can all see some of what is wrong. It is only a step from that yearning for things to be better to realising that science and virtue-signalling won't deliver and that our only hope of real and change is in God. Whether we recognize Him in the Christmas story repeated every year by those persistent folk in the churches and our tiny children with their tea towels on their heads is another question altogether.

Perhaps this year it might be time to look a bit deeper and see what all the fuss is about. Coming soon to a church near you.

*Dean Sarah*

# PARISH COUNCIL NEWS

Burghill Parish Council held its latest meeting on Tuesday 12th November 2024. Eleven Councillors were present along with four members of the public.

The Parish Council discussed three planning application:

- 242461 - 8 Jasmine Lane, Burghill, HR4 7QS. T1 Oak: to carry out crown reduction of 2-3m. It was **RESOLVED** to **SUPPORT** the application.
- 242581 - 1 South Cottages, Jasmine Lane, Burghill, HR4 7QT. Remove two oak trees. Trees numbered 1 to 8 are all mature oaks. Trees 1 and 2 constitute a risk to life. Removal of these trees would lessen the immediate danger to anyone in the cottage or in the gardens, and provide more light to the gardens whilst the amenity value would be unaffected as there would still be six oaks in the garden. No works to trees 3 – 8. A previous application from this property was rejected by the Parish Council as it was felt these legally protected (TPOs) trees need to be professionally inspected and deemed to be a real and present danger and a recommendation from Herefordshire Council Tree Officer is sought, this is currently missing from the reports The Parish Council are not satisfied that this new application satisfies those previous concerns. It was **RESOLVED** to **OBJECT** to the application.
- 242551 - Yewtree House, Tillington, Hereford, HR4 8LW. Proposed domestic garage. It was **RESOLVED** to **SUPPORT** the application but noted no storm water drainage had been included within the application, they would like Herefordshire council to satisfy themselves that the drainage is satisfactory and sufficient for this building.

A discussion took place regarding the flooding that had occurred near Tillington Common. The Parish Council have now been granted a small drainage grant which will allow for the ditch to be cleared out and other solutions are now being looked at.

The Parish Council are also looking for a new Footpaths Officer, if you are interested, please contact the Clerk.



Meeting dates for 2025 are: Tuesday 14th January, Tuesday 11th March, Tuesday 20th May, Tuesday 8th July, Tuesday 9th September and Tuesday 11th November

At this meeting it was agreed to raise the precept by 1.3%. Small grant requested have been received and will be brought to the January meeting for approval.

Our next meeting is on Tuesday 14th January. We hope to see you there.

*Paulette Scholes  
Clerk to the Parish Council*

## **Burghill Parish Council**

The Parish Council are looking for a new Footpaths Officer. Footpaths within the Burghill Parish boundary amount to some 19Km in length, there are volunteers who assist with this role. It is mainly checking the footpaths are clear and carrying out minor maintenance all major work is reported back to the Parish Clerk.

If you are interested or want more information then please contact the parish clerk via email [clerk@burghillparishcouncil.gov.uk](mailto:clerk@burghillparishcouncil.gov.uk) Full training will be given.



**Hi fellow Burghill & Tillington villagers,**

I am returned and rested from my fantastic hike along the Camino Trail, covering over 120km in 5 days, with 16 other wonderful ladies.

I had a fabulous time and met some wonderful people.

I am over the moon to tell you that I have raised £2,444 in total for St. Michael's Hospice, of which an incredible £955 came from generous people in our parish.

Over £50,000 was raised in our group for the hospice, from our trip alone.

Thank you all so much for your support.

Nicki Gilbert.



# **Simpson Hall News and Dates for you Diary**

The Simpson Hall Committee would like to take this opportunity to thank the Chairman Gerry Blyth and Treasurer Cyrus Amini and Secretary Sue Rix for their time and commitment to the Village Hall Committee over many years. They have all decided to stand down. We are extremely grateful to Gerry who amongst many new initiatives, set up and updated the Simpson Hall website. The website will be left online, but with no news or future events published until a new webmaster can be found. (You will still be able to see the calendar to view bookings.) We wish to express our thanks to Cyrus for all his hard work as treasurer which means that the Hall finances are now in a healthy state.

Their departure will leave a huge void. The remaining seven trustees face a challenge in finding suitable replacements. We are still committed to the hall being used to serve the local community. If you feel able to volunteer or help out in any way please contact the deputy chairman Graham Gilbert , The Villa ( next door to the Simpson Hall)

Telephone : 07831607390

**We would like to take this opportunity  
to welcome you to our  
AGM on**

**Tuesday Jan 7th 2025 at 19.00 hrs  
in the upstairs room at the Hall.**

*The Simpson Hall Committee*

## KILN DRIED LOGS



100% British hardwood

Below 20% moisture content, maximum heat output

FREE crane delivery within 40 mile radius, 1hr time slots

Multi bag discounts & community buy scheme

Tel: 01981 251796  
local.certainlywood.co.uk



[www.OptimisedComputing.co.uk](http://www.OptimisedComputing.co.uk)

Reuse, Renew, Upgrade and Repair  
Lessons in your own home

Viruses and Malware  
Backup & Data Recovery  
Slow or Won't Turn on  
Software Solutions, Screen Broken

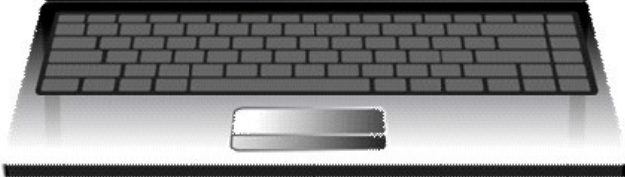

Mac/Windows/Laptop/PC/Tablets  
Home or Office

**No Fix No Fee**

**Tel: 07779 570906**

Email: [OptimisedComputing.co.uk@gmail.com](mailto:OptimisedComputing.co.uk@gmail.com)

**HJM**  
ACCOUNTS LTD



**Personal & Business Tax Returns  
Year End Accounts VAT & PAYE**

Heather Moore FMAAT  
Whitmore Cross, Tillington, Hereford HR4 8LE

**Tel: 01432 761500**  
[www.hjmaccountsLtd.co.uk](http://www.hjmaccountsLtd.co.uk)

## TOWN & COUNTRY

PLASTERING & DAMP PROOFING

Plastering  
Rendering  
Damp Proofing  
Internal Wall Insulation

**We cure damp**

**Call Dan**  
**07701 097 897**

Email  
[townandcountryplastering@gmail.com](mailto:townandcountryplastering@gmail.com)



**Flooring for your Home**

HOME ESTIMATE SERVICE

Carpets | Vinyl | Laminates | Tile

All forms and types of flooring  
providing a personalised service

**NORMAN BRAITHWAITE**

**Tel: 07932 275398**

Email: [flooringforyourhome@hotmail.com](mailto:flooringforyourhome@hotmail.com)



## Burghill and Tillington Retirement Club

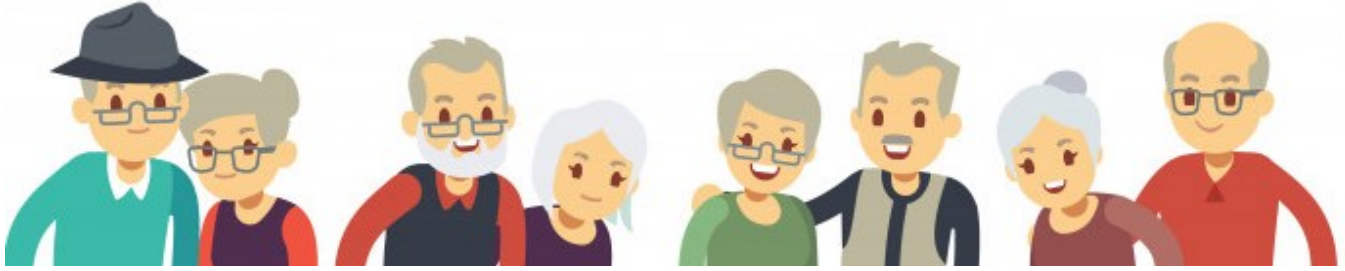

December : On Thursday 12th the young people from Burghill academy will be visiting us to sing Christmas Songs for us NOTE : This is the 2nd Thursday of the month and the start time is 2pm.

January: On Thursday 16th a representative from Growing Point a local Charity based in Credenhill will be coming to give us a talk on how tutors and volunteers work with vulnerable people in order for them to get benefits from horticultural therapy.

Tickets for the draw, that take place at each meeting, will cost £1. We meet in the Simpson Hall commencing at 2-30pm The cost is £3 and it includes light refreshments.

## Burghill & Tillington Gardening Club December 3rd Simpson Hall 7.15pm

It's that time of year – our Christmas Gardening Quiz and Raffle, prizes and mince pies!

Teams of 2-4 people for the quiz, just turn up and join in with others.

Remember no meeting in January. February's meeting will be Sue Watts-Cutler telling us about "Feng Shui in the Garden".

All are welcome, entry £4 to include refreshments.

[sueanddavidrix@talktalk.net](mailto:sueanddavidrix@talktalk.net)

# Nes<sup>ential</sup> Footcare IN YOUR HOME

**Annie Ness**

DipFH MCFHP MAFHP



**Foot Health  
Practitioner**

**01432 760552 07798 780244**

*Nail thinning  
Toenail cutting  
Callus: Corns  
Ingrown toenails  
Cracked heels  
Fungal nails*



*Footcare in  
the comfort  
of your home*

**nessentialfootcare@gmail.com**

# Hereford Chimney Sweeping



- ♦ Manual Brushes
- ♦ Power Sweeping
- ♦ Bird Nest Removal
- ♦ Cows/Birdguards
- ♦ Stove door ropes/glass replaced

**Peter Dixon**

**01432 270467**

**07545 697510**



- Tailored Lawn Care
- Treatment Plans
- Granular Fertiliser Feeds
- Weed Control using  
Selective Herbicides
- Seaweed Feeds
- Pest Control
- Moss Control
- Core Aeration



*We are a local  
independent family business  
with over 30 years experience  
and look forward to working with you.*

- Domestic / Commercial
  - School Grounds
  - Sportsgrounds
  - Spiked Aeration
    - Scarification
    - Top Dressing
    - Overseeding
    - Renovations
    - Mowing

**shirelawns@outlook.com / www.shirelawns.co.uk / 07714 353196 / 01981 570371**

## T.R.B. Property Services

**Carpentry \* Fencing \* Decking \* Wood Flooring  
Gutters \* Fitted Storage Solutions**

**Plus much more. No job too small**

**Tom 07843 018839**

## UPVC Windows, Doors, and Conservatories

**Paul Hebron**

**Orchard House, Burghill,  
Hereford,  
HR4 7RE**

**01432 760746 / 07977 404181  
paulhebron66@hotmail.com**



## FOOTSTEPS MOBILE FOOT CARE

TREATMENT IN THE COMFORT OF YOUR OWN HOME

### Services Offered Are:

- ♦ Fungal Nails
- ♦ Ingrown Toenails
- ♦ Nail Trim & Tidy
- ♦ Removal of Corns & Callus
- ♦ Verruca & Athletes Foot Treatments



Please call Jackie DipCFHP, MPSPract

**07788 691737**

# Golding's

AGRICULTURAL SERVICES LIMITED

We offer a wide range of services, such as  
**Spraying, Fruit Tree  
 Pruning, Harvesting and Tree Planting.**

Available for work please contact me on  
**01432 760086**

Or visit our website for further details

**[www.goldingsagricultural.co.uk](http://www.goldingsagricultural.co.uk)**

### Senior Services

Pressure washing, Paths, Patios,  
 Fences, Driveways

Fence painting/Staining

Home Offices/Sheds

**Contact Rob**

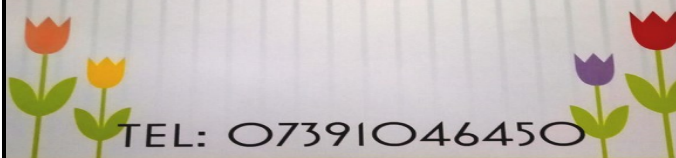

TEL: 07391046450

**Reliable, Traditional, Courteous**



## YOUR LOCAL RELIABLE ELECTRICIAN

- Fuseboard Replacements,
- Rewires,
- Extra Sockets & Lights,
- Landlord & Home buyer reports,
- CCTV, Alarms, Data,



- Fault Finding,
- Outbuilding supplies,
- Smart home Automation,
- Church & Area Heating,
- Garden Lighting & many more.

TEL; 07737108223

EMAIL; [dennyelectrical@gmail.com](mailto:dennyelectrical@gmail.com)

**[www.dennyelectrical.co.uk](http://www.dennyelectrical.co.uk)**

## Jay Grater Painter and Decorator

Friendly Reliable Service

**07971756828**

## Tillington Village Stores



Fresh, local, tasty produce at the  
 heart of Tillington and Burghill.

**Find us at Whitmore Cross, Tillington.**

**Mon - Sat: 7.30am-6pm.**

**Sun: 10am-4pm**

**01432 769 420**

# CHRISTMAS WINDOWS AT BURGHILL CHURCH

Once again village and church groups are decorating the porch, choir and windows in church for Christmas.

The Christmas theme adopted this year by the Church of England is "Follow the Star-Calm and Bright".

This year we will be placing Christmas trees in every window. Windows will be decorated in time for "Carols by Candlelight" which will take place in church on Sunday Dec 15<sup>th</sup> starting at 5.30pm. Do come along for this candlelit service, followed by mince pies and mulled wine, and see the imaginative decorations or they can be viewed daily until the end of January.

We are very grateful to all those people who are giving their skills and time to make the church look so beautiful.

## GNS WINTER LUNCHES



The Good Neighbour Scheme is holding soup lunches again this winter. They will be held on the last Friday of each month between 12.30 and 2.00 pm in the Simpson Hall. All are welcome.

The dates are:

January 24<sup>th</sup> February 28<sup>th</sup>

There will be a small charge of £1 for soup and a roll, and 50p for a hot drink and biscuit.

For more information, please contact Joe on 760816 or email: [jfhelme@gmail.com](mailto:jfhelme@gmail.com)



## Home Framing Martin's Picture Framing

*Designed in your home  
Delivered to your door*



**01432 761374**



## Hereford Centre for Natural Health

We have experienced practitioners offering a range of natural health care including:

Acupuncture/Relaxation/Allergy Therapy/Counselling/  
Osteopathy/Shiatsu/Homeopathy/Heart Healing/McTimoney/  
Chiropractic/Tui Na Massage, Sports Massage and other  
Massage Therapies

Tel 01432 279 653 Email: [hcnh@btconnect.com](mailto:hcnh@btconnect.com)

Eastholme Avenue, Belmont, HR2 7XT  
[www.herefordcentrefornaturalhealing.com](http://www.herefordcentrefornaturalhealing.com)

## S M Stanley Builders Ltd

Building & Renovation Specialists

Wellington Crossing Cottage  
Marden HR1 3EF

Tel/Fax 01432 880 201

Mob 07802 346 752

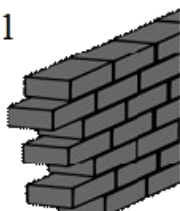
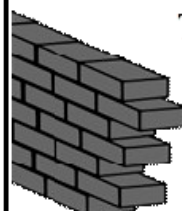

## Fern Landscapes and Construction

Design \* Create \* Maintain



- \* Reliable & Trustworthy
- \* Professional & Experienced
- \* High Standard of Work

Contact Mike James on 07813111543

Email:- [mjames100@hotmail.co.uk](mailto:mjames100@hotmail.co.uk)

website [www.fern-landscapes.co.uk](http://www.fern-landscapes.co.uk)

## WYEFIELDS



**Dominic Everard**

**Mob: 07950 222 309**

[wye-fields@goolemail.com](mailto:wye-fields@goolemail.com)

### All aspects of Tree and Garden Maintenance

- Tree Surgery
- Pruning
- Stump Grinding
- Hedge Cutting
- Garden Clearance
- Patios
- Fencing
- Soft Landscaping
- Fencing
- Planting
- Grass Cutting
- Patio Cleaning
- Hard Landscaping
- Grass cutting & Weed Control



## HAIR BY AMANDA

*Experienced Mobile Hairdresser*

*Covering all aspects of Family hairdressing  
in the comfort of your own home*

*Available locally Tuesdays to Fridays*

**Call: 07720 895923**



## Maids Domestic Services

We specialise in regular weekly or fortnightly cleaning, catering for all your domestic cleaning needs. We are a small, reliable, high quality service, with 25 years experience.

We pride ourselves on providing skilled, trustworthy and friendly staff. All staff receive extensive training and are fully insured.

**Janet on 01432 350033 or 07702174036**

Email:- [janet.stones@btinternet.com](mailto:janet.stones@btinternet.com)





# Burghill & Tillington Good Neighbour Scheme

Including  
the Community Café

## We can help with any of the following:

- Delivering a **hot meal** from Burghill Valley Golf Club to anyone in the village, on Monday to Friday
- **Trips** around the village and to town
- Running **errands**, such as fetching prescriptions, library books, shopping,
- Simple DIY jobs
- Befriending, if you would like **someone to talk to**
- **Socialising** at the Community Café or outings
- Simple **gardening** in an emergency

**Contact** Joe Helme: 01432 760816 or [jfhelme@gmail.com](mailto:jfhelme@gmail.com)

## The Community Café

Our **café** is open every second Friday of the month from 10 until 12 noon for drinks, delicious cakes and good company.

The **Community Library** operates at the same time; for books, jigsaws and green bags

## The GNS Welcome Pack

Is now available for anyone new to the village. If you are new, or if you know someone who is, and would like a Welcome Pack, please contact Joe Helme: 01432 760816 or [jfhelme@gmail.com](mailto:jfhelme@gmail.com)

# Carols by Candlelight

**St Mary's Church, Burghill**

**Sunday 15<sup>th</sup> December 2024**

**Starting at 5pm**

Come and enjoy this magical atmosphere in our beautiful church, lit only by candles.

Traditional carols, readings, and performances from St Mary's Church Choir,

Burghill & Tillington Handbell Ringers.

Retiring collection will be divided between

Holning Homoloea Veterans and Burghill

All  
Welcome

Mulled  
Wine &  
Mince Pies





## David Lawrence Ltd (Builder Services)

Est 1984 Fully Insured / Small Repairs / Roofing/Repointing /  
Bathroom/Kitchens/Design / Plumbing/Electrics/Tiling /  
Painting/Decorating / Landscaping  
Whatever your property requires

**01432 880 080 / 07702 271 663**

**dglawrencebuilding@outlook.com**

**Firethorn, Churchway, Sutton St Nicolas, HR1 3BD**

## TOLLEYHOME S E R V I C E S



**CHIMNEY**  
SWEEPING & MAINTENANCE



**WOOD BURNERS**  
INSTALLATION & MAINTENANCE



**WINDOW**  
FITTING & MAINTENANCE



**PROPERTY**  
MAINTENANCE



Call Stu on 07867 675939

Email [info@tolleyhomeservices.co.uk](mailto:info@tolleyhomeservices.co.uk)

Website [tolleyhomeservices.co.uk](http://tolleyhomeservices.co.uk)



## GOLF • RESTAURANT • BAR

Everyone is welcome to join us at Burghill Valley Golf Club, a friendly and relaxed atmosphere, superb location with stunning views, a great venue for any occasion.

**Delicious Sunday Carvery**

(pre booked takeaways available)

**Breakfast, Lunch and Daily Snacks**

**Afternoon Teas**

**Funeral Teas**

**Christenings**

**Birthday and Christmas Parties**

**Golf Days and Societies**

**Golf Memberships**

**01432 760456    [www.bvgc.co.uk](http://www.bvgc.co.uk)**



## Lloyd Instant

## PLUMBING

## Reliable and Local

## Free Estimates

## 07813 313252

Showers/Bathrooms/Leaks/Drains/Radiators/  
Taps/Overflows & more



## DISCOUNTS

For new drivers and  
village residents

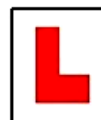

*Learn with a fully qualified, patient and  
experienced instructor*

Full theory and hazard perception included

Contact: **DAVE HALL** on

**01432 761208 or 07761 177529 or**

Email: [davidhallsom@gmail.com](mailto:davidhallsom@gmail.com)

## DECEMBER SERVICES *Burghill Benefice*

<b>1<sup>ST</sup></b>	<b>ADVENT SUNDAY</b>	
8.30am	St Peter, Pipe-cum-Lyde	BCP Holy Communion
9.30am	St Andrew, Moreton-on-Lugg	All Age Worship
10.00am	St Mary Magdalene, Stretton Sugwas	Christingle Service
11.00am	St Mary the Virgin, Burghill	All Age Worship
<b>5<sup>TH</sup></b>	<b>THURSDAY</b>	
9.30am	St Mary the Virgin, Burghill	Celtic Worship
<b>8<sup>TH</sup></b>	<b>ADVENT 2</b>	
10.00am	St Mary the Virgin, Burghill	Joint Benefice Eucharist
<b>12<sup>TH</sup></b>	<b>THURSDAY</b>	
9.30am	St Mary the Virgin, Burghill	Celtic Worship
<b>15<sup>TH</sup></b>	<b>ADVENT 3</b>	
8.30am	St Peter, Pipe-cum-Lyde	BCP Holy Communion
9.30am	St Andrew, Moreton-on-Lugg	Parish Eucharist
9.30am	St Mary Magdalene, Stretton Sugwas	Parish Eucharist
11.00am	St Mary the Virgin, Burghill	Parish Eucharist
5.00pm	St Mary the Virgin, Burghill	Carols by Candlelight
<b>19<sup>TH</sup></b>	<b>THURSDAY</b>	
9.30am	St Mary the Virgin, Burghill	Celtic Worship
<b>20<sup>TH</sup></b>	<b>FRIDAY</b>	
	St Andrew, Moreton-on-Lugg	Crib Service
<b>22<sup>ND</sup></b>	<b>ADVENT 4</b>	
8.30am	St Peter, Pipe-cum-Lyde	BCP Holy Communion
9.30am	St Andrew, Moreton-on-Lugg	Morning Prayer
9.30am	St Mary Magdalene, Stretton Sugwas	Parish Eucharist
11.00am	St Mary the Virgin, Burghill	Parish Eucharist
4.00pm	St Mary Magdalene, Stretton Sugwas	Evensong
6.30pm	St Peter, Pipe-cum-Lyde	Carol Service
<b>24<sup>TH</sup></b>	<b>CHRISTMAS EVE</b>	
8.30am	St Peter, Pipe-cum-Lyde	BCP Holy Communion
6.00pm	St Mary Magdalene, Stretton Sugwas	Crib Service
9.30pm	St Andrew, Moreton-on-Lugg	Christmas Eucharist
11.00pm	St Mary the Virgin, Burghill	Midnight Mass
<b>25<sup>TH</sup></b>	<b>CHRISTMAS DAY</b>	
8.30am	St Peter, Pipe-cum-Lyde	BCP Holy Communion
9.30am	St Mary Magdalene, Stretton Sugwas	Christmas Eucharist
11.00am	St Mary the Virgin, Burghill	Family Crib Service
<b>29<sup>TH</sup></b>	<b>CHRISTMAS 1</b>	
11.00am	St Mary the Virgin, Burghill	Eucharist Service

# JANUARY SERVICES *Burghill Benefice*



<b>2<sup>ND</sup></b>	<b>THURSDAY</b>	
9.30am	St Mary the Virgin, Burghill	Celtic Worship
<b>5<sup>TH</sup></b>	<b>EPIPHANY SUNDAY</b>	
8.30am	St Peter, Pipe-cum-Lyde	BCP Holy Communion
9.30am	St Andrew, Moreton-on-Lugg	All Age Worship
10.00am	St Mary Magdalene, Stretton Sugwas	All Age Worship
11.00am	St Mary the Virgin, Burghill	All Age Worship
<b>9<sup>TH</sup></b>	<b>THURSDAY</b>	
9.30am	St Mary the Virgin, Burghill	Celtic Worship
<b>12<sup>TH</sup></b>	<b>THE BAPTISM OF CHRIST</b>	
10.00am	St Peter, Pipe-cum-Lyde	Joint Benefice Eucharist
<b>16<sup>TH</sup></b>	<b>THURSDAY</b>	
9.30am	St Mary the Virgin, Burghill	Celtic Worship
<b>19<sup>TH</sup></b>	<b>EPIPHANY 2</b>	
8.30am	St Peter, Pipe-cum-Lyde	BCP Holy Communion
9.30am	St Andrew, Moreton-on-Lugg	Morning Prayer
9.30am	St Mary Magdalene, Stretton Sugwas	Parish Eucharist
11.00am	St Mary the Virgin, Burghill	Parish Eucharist
<b>23<sup>RD</sup></b>	<b>THURSDAY</b>	
9.30am	St Mary the Virgin, Burghill	Celtic Worship
<b>26<sup>TH</sup></b>	<b>EPIPHANY 3</b>	
8.30am	St Peter, Pipe-cum-Lyde	BCP Holy Communion
9.30am	St Andrew, Moreton-on-Lugg	Parish Eucharist
9.30am	St Mary Magdalene, Stretton Sugwas	Morning Prayer
11.00am	St Mary the Virgin, Burghill	Parish Eucharist
<b>31<sup>ST</sup></b>	<b>THURSDAY</b>	
9.30am	St Mary the Virgin, Burghill	Celtic Worship





# Christmas Handbells

Tintinnabulis will be performing

**Friday 20<sup>th</sup> December,**

No 1. Club House, Tillington

6.30pm

**Monday 23<sup>rd</sup> December,**

The Obelisk Garden, St Mary's  
Park, Burghill

6.30pm

*Collecting for Acorns Children's  
Hospice*





**Sat 7th Dec 7:30pm**  
**Simpson Hall, Burghill**



Admission tickets: Adults: £12.30 U16: £6.30

Supper tickets £4.70

The Sacred Funk 4tet play ancient, spiritual music that has journeyed from West Africa to the rest of the world.

Musicians Lekan Babalola -Percussion, Kate Luxmoore - clarinet and bass clarinet, Reuben Reynolds - guitars and Josh Vadiveloo- Bass, bring their combination of musical experiences and influences to create a vast range of sounds and grooves that will transport you across the African Diaspora, from jazz, funk, reggae, and folk to classical, son, rumba and highlife!

**Supper reservations are limited, so please book by 3rd December.**

**Supper menu** - Nigerian Jollof Rice, with black eyed beans, okra and greens, served with plantain chips

Please bring your own drinks (tea and coffee provided).

To book, go to [www.simpsonhall.uk/sacred-funk](http://www.simpsonhall.uk/sacred-funk) or scan QR code

**Need help booking? Text/call 07548 741132**





Chase away  
those  
January  
blues!



# WINTER WARMER QUIZ

Friday 17th January 7pm - 10pm  
Simpson Hall

**£7 pp** Teams of 2 - 6

**07726 148736**

Leave a message to  
reserve your  
place/team



Hearty Mulligatawny Soup &  
a cup of Mulled Cider

Music & Topical  
Questions on  
our BIG screen



Prizes for 1st & 2nd teams

Future Quizzes

28th March

Bounce into Spring



Bring your own  
drinks



Tea & coffee  
available

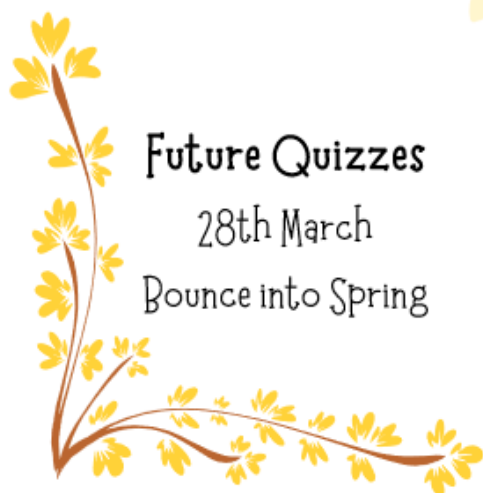

## **BURGHILL CAP & COMMUNITY LIBRARY**

Our next sessions are:

**Friday, 13<sup>th</sup> December 2024**

**Friday, 10<sup>th</sup> January 2025**

10 am to 11.30 am at The Simpson Hall  
during the Community Café Session  
Jigsaw puzzles



Herefordshire Council is now charging for a roll of five garden waste sacks £6.50 and unfortunately, we will have to charge the same.



**THE COPSE LEISURE TRUST**

**Reg. Charity No. 1118865**



**TAI CHI**  
**Mondays**  
**1.15 pm to 2.15 pm**  
**Simpson Hall, Burghill**  
**commencing 13<sup>th</sup> January 25**

When we think of Tai Chi we usually think of China, people all moving slowly and gracefully together in parks but Tai Chi is so much more. Originating from martial arts, Tai Chi takes us through a series of movements designed to be efficient for the body while keeping it strong and supple. However, as we link the movements with our breathe, becoming slower, we also work on our balance, focus and coordination. With practice, Tai Chi gently frees the joints, relaxes the body, mind and nervous system, increases circulation of energy and develops inner calm. Tai Chi has often been called 'Meditation in Motion'. Amongst other benefit, studies show that Tai Chi can help 'improve balance', 'quality of sleep', 'pain management' and 'enhance the immune system' (*Medical News Today*).

We follow the 'Art of Chi' method which focusses on well-being and health. Working with the traditional Yang Short Form, also known as the 24 Postures. This approach is supplemented by exercises that develop our breath, the sense of our inner energy (*Chi*), to recharge us, and strengthens and builds the awareness of our core (*Tantien*) to keep us grounded.

**£8 per session (first session FREE)**

***For more information, tel: 07581 334900 or email: [sal.rob@btinternet.com](mailto:sal.rob@btinternet.com).***

# CHRISTMAS



The bells of waiting Advent ring, The Tortoise stove is lit again And  
lamp-oil light across the night, Has caught the streaks of winter rain  
In many a stained-glass window sheen,  
From Crimson Lake to Hookers Green.

The holly in the windy hedge, And round the Manor House the yew Will  
soon be stripped to deck the ledge, The altar, font and arch and pew, So  
that the villagers can say, 'The church looks nice' on Christmas Day.

Provincial Public Houses blaze, Corporation tramcars clang, On lighted  
tenements I gaze, Where paper decorations hang, And bunting in the red  
Town Hall, Says 'Merry Christmas to you all'.

And London shops on Christmas Eve, Are strung with silver bells and  
flowers As hurrying clerks the City leave, To pigeon-haunted classic  
towers, And marbled clouds go scudding by,  
The many-steepled London sky.

And girls in slacks remember Dad, And oafish louts remember Mum,  
And sleepless children's hearts are glad, And Christmas-morning bells say  
'Come!' Even to shining ones who dwell, Safe in the Dorchester Hotel.

And is it true? And is it true, This most tremendous tale of all, Seen in a  
stained-glass window's hue, A Baby in an ox's stall ?

The Maker of the stars and sea, Become a Child on earth for me ?  
And is it true ? For if it is, No loving fingers tying strings Around those  
tissued fripperies, The sweet and silly Christmas things, Bath salts and  
inexpensive scent, And hideous tie so kindly meant, No love that in a family  
dwells, No carolling in frosty air, Nor all the steeple-shaking bells, Can  
with this single Truth compare - That God was man in Palestine, And  
lives today in Bread and Wine.



# Burghill in Bloom update (BiB)

It is autumn going into winter but the BiB team is already putting plans in place for 2025.

The theme chosen is **Sustainability and Environmental Sensitivity**.

If you'd like help with your own project in your own garden or you'd like to join this initiative in anyway, please get in touch. We can supply bulbs, etc to plant in front garden edges or perhaps you have space to plant up with some bee friendly perennials. We have volunteers growing seedlings ready for spring planting which we are happy to share with folks. We also have some blue barrels available for free to make into water butts.

A competition will also be run in the period running up to the month of July with prizes. Look out for the categories in the February's community magazine. if you've got ideas for what would make a great competition, we are very happy to hear of your suggestions.

Any questions / ideas call John Parnaby 01432 761 564

Thank you to all the 50 plus number of folks who were able to attend and make the BiB Celebration evening at the Simpson Hall on Tuesday 22<sup>nd</sup> October such a success.

Dates for your diary ...Village Litter Pick Saturday 15<sup>th</sup> March ....and the BiB Coffee Morning / Table Sale event on Saturday 5<sup>th</sup> April.

## Digital Awareness Sessions

At the Simpson Hall, Burghill, HR4 7RW

Following the successful introduction of the new Digital Awareness sessions organised by Talk Community, the Simpson Hall and the CAP, Parishioners are invited to our next free session on **Wednesday 19<sup>th</sup> February between 2- 4pm**. Those attending are welcome to bring their own device, laptop, tablet, or smart phone and we can help you to access relevant sites for information, give advice on security, setting up emails, filling in online forms etc, or simply just getting to grips with your mobile phone. Alternatively, we also have two laptops provided by the Herefordshire Community Fund which would be available for your use.

Talk Community also has a presence at the monthly Good Neighbour Coffee mornings and can provide digital help if required.

If you would like more information, please leave a message, or text, on 07889285657 and we will get back to you. Alternatively, you may email:

[janettepudsey@burghillparishcouncil.gov.uk](mailto:janettepudsey@burghillparishcouncil.gov.uk)

## Neil Marks Carpenter & Joiner

A qualified craftsman  
with over 25 year's experience  
All aspects of carpentry & building work.

A friendly and reliable service.



### QUALITY CARPENTRY

1 Elm Cottage, Tillington  
Hereford HR4 8LL

Telephone: 01432 760467

Mobile: 07967 810716

## **S J Lewis & Sons Ltd**

### **Roofing specialists**

### ***A Family run Business***



**\*All Aspects of roofing  
Undertaken**

**\*FREE Roof Inspection  
Available**

**Call Today for a free  
no obligation quote**

**01432 298287**

**Email:**

**[sjlewis163@hotmail.com](mailto:sjlewis163@hotmail.com)**



- New TV aerials
- Freesat & Sky installation
- Extra TV points fitted
- Set-up and installation of equipment
- Problem solving
- Broadband, WiFi & Networking
- CCTV Installations

**01432 483 101**

Email: [aardvark@alpens.co.uk](mailto:aardvark@alpens.co.uk)

[www.aardvarkinstallations.co.uk](http://www.aardvarkinstallations.co.uk)

## **FIREWOOD FOR SALE Oak & Ash**

**Bulk Bags or  
Trailer Load  
Delivered**



**For more details  
Please contact Jason**

**07774 176840 or**

**01432 358083**



# ST MARY'S WALKING GROUP

Our recent walk took us to the villages of Canon Pyon and Kings Pyon, featuring two beautiful churches and a freshly ploughed field to navigate around. This time, we tackled the route in reverse, which led to a bit of confusion for me as the walk leader but, rest assured, we found our way in the end!

Our next walks are:

**Saturday 7<sup>th</sup> December**

Starting from Burghill golf course 9.50am

**Saturday 4<sup>th</sup> January**

Starting from Burghill church 9.50am

Our December Walk is a shorter walk with lunch at Burghill Golf Course. We will start and finish our walk at the golf course. We warmly welcome newcomers to join us on our adventures. For more information call Annie Ness: 01432 760552

## BOOK SWAP KIOSK

(The Old Phone Box by the Church)

### • SWAP A BOOK, TAKE A BOOK

There is a new full section every two weeks.

(PLEASE USE THE SANITISER)

**!!!PAPERBACKS BOOKS NEEDED!!!**

Cash donations go to support the  
Church

Tel: 07721663638



# ***Knit One, Natter Too***

The dark winter days are a great time to get crafting! You don't have to be a knitter - bring your own craft project and come along. You can be sure of a warm welcome, whatever your interest or level of expertise. We have some (almost) complete beginners as well as more experienced members who are always willing to provide advice or practical help.



We usually meet on the 2<sup>nd</sup> and 4<sup>th</sup> Wednesday of each month in the Simpson Hall, from 2-4pm, with refreshments provided, paying £2 per session.

**Only one meeting in December on the 11<sup>th</sup>**

January meetings are on the 8<sup>th</sup> and 22<sup>nd</sup>

If you need help with transport, do let me know.

Joanna Helme [Tel:760816](tel:760816) email: joannahelme@gmail.com



## ***Community Café***

A warm welcome awaits you at the next café on **Friday December 13<sup>th</sup>** from 10am to 12noon. Do join us for coffee or tea and delicious cakes and scones. Don't

worry if you are on your own - you will soon find some friendly folk to chat to.

**If you enjoy the café, why not bring along a friend or neighbour?**

You can also browse books in the Community Library or look up information on the Talk Hub.

If you think you might like to take some goodies home with you, please bring a container.

We look forward to seeing you.

**Dates: Fridays: December 13<sup>th</sup>, January 10<sup>th</sup>, February 14<sup>th</sup>**

**Time 10 to 12noon**

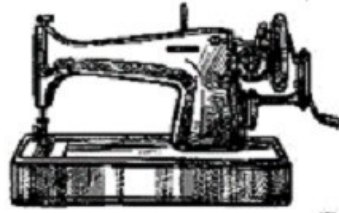

COACH HOUSE  
**INTERIORS**

**A Family run business with over 60 years of experience within the soft furnishing industry.**

**Handmade curtains, roman blinds and upholstery.**

**We supply poles, roller blinds and shutters.**

**We also have a large selection of fabric pattern books.**

**Visit our showroom to find our more.**

**BAGLEY'S CROFT, BRINSOP, HEREFORDSHIRE, HR4 7AT**

**info@coachhouse-interiors.com 01981 500777**

**www.coachhouse-interiors.com**

**Monday – Friday – 9:30am – 5:00pm**

**Saturdays 10am – 2.30pm**

**Closed Sunday's and Bank Holiday's**





arts  
aLive

FLICKS  
IN THE  
STICKS



# The Holiday

Cert: 12A- 2h 16m

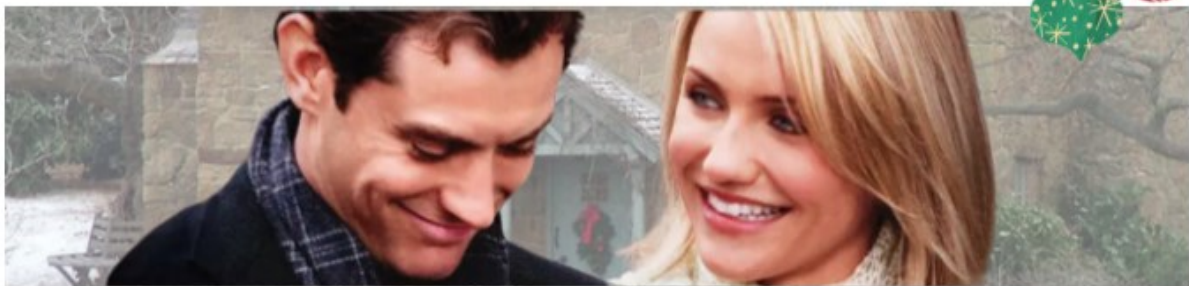

Fri 13th Dec 7:30pm  
Simpson Hall, Burghill

Admission: Adults: £5.50 U16: £3.50

**Pre-Booked supper** of Christmas Fettuccine with Turkey  
served at 6.30pm: **£10 includes food & film.**

**Film only**, includes tea, coffee and biscuits during the interval: **£5.50**

Meal Bookings: Call Annie 01432 760552 or  
email [annie.ness23@gmail.com](mailto:annie.ness23@gmail.com)

Please book your supper early to avoid disappointment  
**CASH ONLY** and bring your own drinks

English rose Iris agrees to swap homes with similarly unlucky in love Californian Amanda for a much-needed break. Iris finds herself in a Hollywood mansion while Amanda navigates the lanes of an English village. Both lovelorn ladies bump into local lads perfect for a romantic pick-me-up.

Stars - Kate Winslet, Cameron Diaz, Jude Law



# The Miracle Club

Cert: 12a - 90 mins

Fri 10<sup>th</sup> Jan – 7.30pm



## The Simpson Hall, Burghill

Pre-Booked supper of 'Garbure' A typical Pyrenees casserole with Tarbais Beans, Chestnuts, Trebon Onions and Ham Hock. A speciality often served in Lourdes, will be served at 6.30pm: £10 includes food and film.

Film only, includes tea, coffee and biscuits during the interval: £5.50.

Meal Bookings: Call Annie 01432 760552 or email [annie.ness23@gmail.com](mailto:annie.ness23@gmail.com)

Please book your supper early to avoid disappointment.

CASH ONLY and bring your own drinks.

Enquiries to: 07726 148736

There's just one dream for the women of Ballygar to taste freedom: to win a pilgrimage to the sacred French town of Lourdes. With a little benevolent interference from their local priest, a group of close friends get their ticket of a lifetime.

Starring: **Maggie Smith**, Laura Linney, Kathy Bates



"Joins us to celebrate  
the late Great

ROBBIE BURNS"

25th January 7pm

Simpson Hall



07726 148736

Leave a message to  
book your ticket

Limited places – first  
come, first served!

Some Scottish  
Pageantry &  
Traditional Address  
to the Haggis



McSween Chiefton Haggis  
With Neeps & Tattees  
(Vegetarian option)



Cranachan Raspberry  
Dessert to follow



Bring your  
own drink

A Wee Dram of  
Whisky

Sing along with  
McTaffy

What do Scottish  
men wear under  
their kilts



Highland Jigs & Reels





**The Bird Garage Tillington HR4 8LE**

**01432 267410 || 07446 362981**

**SERVICE || MOT || RE-MAPS || REGAS || A/C SERVICING ||  
MECHANICAL REPAIR || DIAGNOSTIC**

**All makes servicing and diagnostics**

**Fast, Friendly, Family run garage.**

**Good Garage Scheme compliant**

**[www.milesautomotive.co.uk](http://www.milesautomotive.co.uk) / [info@milesautomotive.co.uk](mailto:info@milesautomotive.co.uk)**

**[www.facebook.com/milesautomo](https://www.facebook.com/milesautomo)**



**DEX**  
*making you look good*

**DEX DECORATORS FOR COMPLETE DECORATION OF YOUR HOME**

**INTERIOR OR EXTERIOR, WE SPECIALISE IN GRADE I AND GRADE II LISTED  
ECO FRIENDLY PRODUCTS to PROTECT YOUR HOME and PROTECT THE EARTH**

**Our aim is to provide a high quality and friendly service at a reasonable cost**

**[www.dexdecorators.com](http://www.dexdecorators.com)**

**Tel: 07956 509134    E: [info@dexdecorators.com](mailto:info@dexdecorators.com)**



**Herefordshire's friendliest home care and live-in  
care provider**

**Kemble at Home is a multiple award-winning, local, family  
company. We have been providing OUTSTANDING care for people in  
Herefordshire for 30 years. If you would like more information about  
how we can support you, contact the team on the details below.**

**[www.kembleathome.co.uk](http://www.kembleathome.co.uk)**

**01432 352 443 | [Kelly.hf@kembleathome.co.uk](mailto:Kelly.hf@kembleathome.co.uk)**

**Sigeric Business Park | Holme Lacy Road | Hereford HR2 6BQ**

# Classic Cakes

Handmade cakes for all occasions

Catering for Events and Parties

Contact: Lynda Wilshaw

Tel: 01432 760540 or 07906 515347

Email: lyndajohnwilshaw@yahoo.co.uk



## Landscapes & Gardens

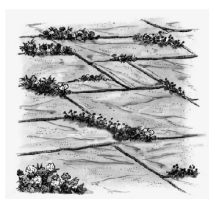

### Slabs and Paving

Patios, Driveways, Paths

All types of stone and concrete laying

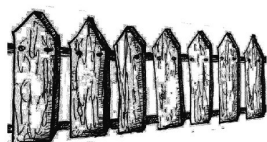

### Fencing

All types, build and repair

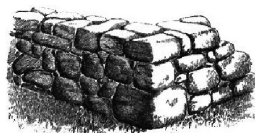

### Stone walls

Garden and retaining walls

Block and brick walls

Dry stone wall laying specialist

**New garden design and build**

**Small DIY and building projects**



**078 218 333 60 - Stefan**

## Landscapes & Gardens

**Slabs and Paving:** Patios, Driveways, Paths  
All types of stone and concrete laying

**Fencing:** All types, build and repair

**Stone walls:** Garden and retaining walls  
Block and brick walls  
Dry stone wall laying specialist

**New garden design and build.  
Small DIY and building projects.**

**Stefan—078 218 333 60**

## Local Family Owned KYRLE STREET CAR PARK

Convenient parking for County Hospital,  
City Centre, Bus/Rail Stations, Shops/  
Pubs/Cafes, Shire Hall/Town Hall/  
Cathedral, Toilets, etc.

*Easy Access \*\* Economical Rates*

*Flexible Times \*\* Open 24 hours each day*



## A.R LOXSTON Building Services

GENERAL BUILDING SERVICES, CARPENTRY & BATHROOMS

OVER 25 YEARS EXPERIENCE.

07779279461

adloxston@gmail.com



# **GRAND CHRISTMAS DRAW**

**THE GRAND CHURCH CHRISTMAS DRAW**

**WILL TAKE PLACE ON THURSDAY DECEMBER 19<sup>TH</sup>**

**AT 10.30AM IN CHURCH**

**PRIZES TO INCLUDE**

4 Christmas Hampers which are :

A Christmas Meal, A breakfast, Bathroom Essentials,

And Confectionary

Various Vouchers

Plus many more prizes.

Tickets cost £1.00 per ticket or £5.00 for a book of 5 tickets.

**IN AID OF CHURCH FUNDS**

**Tickets may be purchased from members of the PCC,**

**Other church members and in church after services**

**And from Heather at Tillington Stores.**

*We welcome suitable items for any of the hampers-please hand to Max Jenman or Liz Donovan*

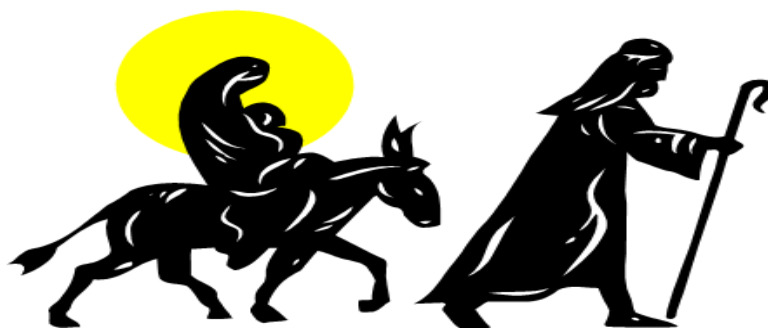

## **CHRISTMAS CARDS**

**FOR SALE IN OUR CHURCH**

**AND FROM**

**HEATHER IN OUR VILLAGE SHOP**



# Golden Meadow Playgroup



Tuesdays (term time only) 10-11:30am

£3 per family (rates differ for child minders)

Simpson Hall, Burghill for 0-4year olds



Join us for themed activities including messy/ sensory play and crafts, regular areas (kitchen, tractors, playdough, puzzles), singing circle, story time and snack. Tea and Coffee available for carers.

3rd December Visit to Life and Soul Cafe, Credenhill

10th December Winter theme

17th December Christmas Party - pre-booking required

Playgroup will return on 14th January

Please tell all your family and friends about us as we love seeing new faces! For more information please see out Facebook page: Golden Meadow Playgroup

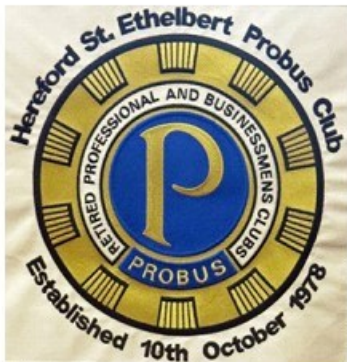

## A Hereford Probus Club is now welcoming applications to join its membership.

The Hereford St Ethelbert Probus Club is one of the County's most vibrant Probus Clubs. Located at the award-winning Kindle Centre adjacent to Hereford's ASDA store, it meets weekly on a Tuesday morning between 9.30am and 11.30am.

The Club provides a friendly social environment and offers a varied programme of both visiting and in-house speakers alongside a number of regular social events. If you have recently retired or found that you have a little more spare time on your hands, why not get in touch and we will invite you to one of our meetings to meet the membership and experience first-hand what goes on?

To find out more, please contact the club secretary via our website:

[secretary@stethelbertprobus.uk](mailto:secretary@stethelbertprobus.uk) Or telephone Stuart on 01432 353100

**We look forward to meeting you.**



# **Glitz and Glamour** **New Year's Eve Party**

**Tuesday, 31<sup>st</sup> December 2024**  
**Simpson Hall**  
**Burghill, Hereford**  
**8 pm**

**Live music from**



**Special  
Guest  
Appearance**

**Charlie's  
Superb  
Buffet**

**Stevie Keys**

**Solo Keyboard Vocalist**  
**plus Disco Music from the Decades**

**Live link at midnight to Big Ben and  
London Fireworks, Poppers etc.**

**Bring your own drinks, glasses and nibbles**

**Ticket: £25 per person**  
**from Sally Robertson 07581 334900,**  
**email: [sal.rob@btinternet.com](mailto:sal.rob@btinternet.com), or Tillington Stores**

***In aid of The Copse Leisure Trust and Simpson Hall***

## **'Tis the Season to See Holly.....**

Holly has a long been an evergreen symbol of ongoing life: the Romans used sprigs of it to decorate the gifts which they exchanged at their midwinter solstice festival of Saturnalia, a time of chaotic revelry between the passing of the old year and the arrival of the following one. Christian missionaries adopted holly as a sign of death and resurrection and its red berries as drops of Christ's blood.

These days, we still use holly for Christmas decoration and modern plant breeding has helped enormously. The green spiny native holly (*Ilex aquifolium*) has been superseded by a whole range of bright variegated leaf forms, with cheery berries in either red or yellow.

The native holly has disadvantages if you want berries: a wild holly will be either male (bearing pollinating flowers) or female (capable of setting berries if pollinated by a male plant) but both males and females look identical otherwise. Not being able to tell them apart out of season can be a problem because to get berries on a female holly, you will need a female plant with a male holly nearby.

Ornamental hollies take the guesswork out of identifying male from female plants because each named cultivar will be of a known sex. Generally, if you want berries, simply choose a female type, checking that there is a known male Holly or some male native holly around nearby.

Berries aren't everything though: some ornamental male hollies are very attractive in their own right: the so-called 'Hedgehog Hollies', for example, have bright variegated leaves which have spines on the leaf surfaces as well as around the edges.

Another distinctive one is the so-called 'Blue Holly' (also available in a female form with red berries) which has green leaves on dark, purplish stems, which all colour slate purple-grey as the temperatures drop.

Watch out for the mischievous plant breeder who deliberately mis-named two hollies though: 'Silver Queen' is in fact a male holly, whilst 'Golden King' is a female form. Horticulturists do have a sense of humour!

Sue Watts-Cutler



MOVE IN FOR

Christmas

**STAMP  
DUTY PAID\***

ON SELECTED  
PLOTS

PRICES  
FROM  
**£295,000**

SEE WEBSITE FOR OPENING TIMES - NO APPOINTMENT NEEDED



WINNER

OAKFIELDS

**FreemanHomes**

01594 543 354

credenhill@freemanhomes.co.uk  
www.freemanhomes.co.uk



ENERGY-EFFICIENT  
EPC A-RATED HOMES

Oakfield View, Credenhill, Hereford, HR4 7FL

What3words - pioneered.homes.combos

\*Terms & conditions apply



# Ding Dong!

"It's fun!" "It's good for your back!" "Quite calming really" – these are just some of the reviews we've had from people who've recently learned to ring bells here at Burghill Church... and it could be you!

Are you looking for a new hobby in the New Year? Would you like to learn a skill that has been practiced in this country for centuries?

Do you like the sound of bells floating over the village?

Come along to Burghill Church on Monday nights at 7pm!

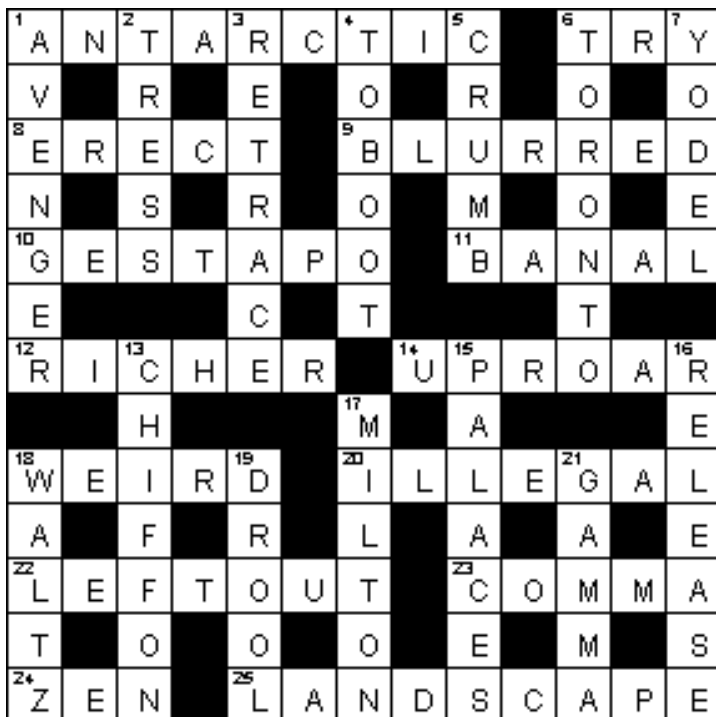

## ANSWERS TO THE PREVIOUS PUZZLE

*Hair by Cher*

*Mobile hairdresser*

07858405881

*che101644@hotmail.co.uk*

*Cheryl Finnegan*



# PUZZLE PAGE

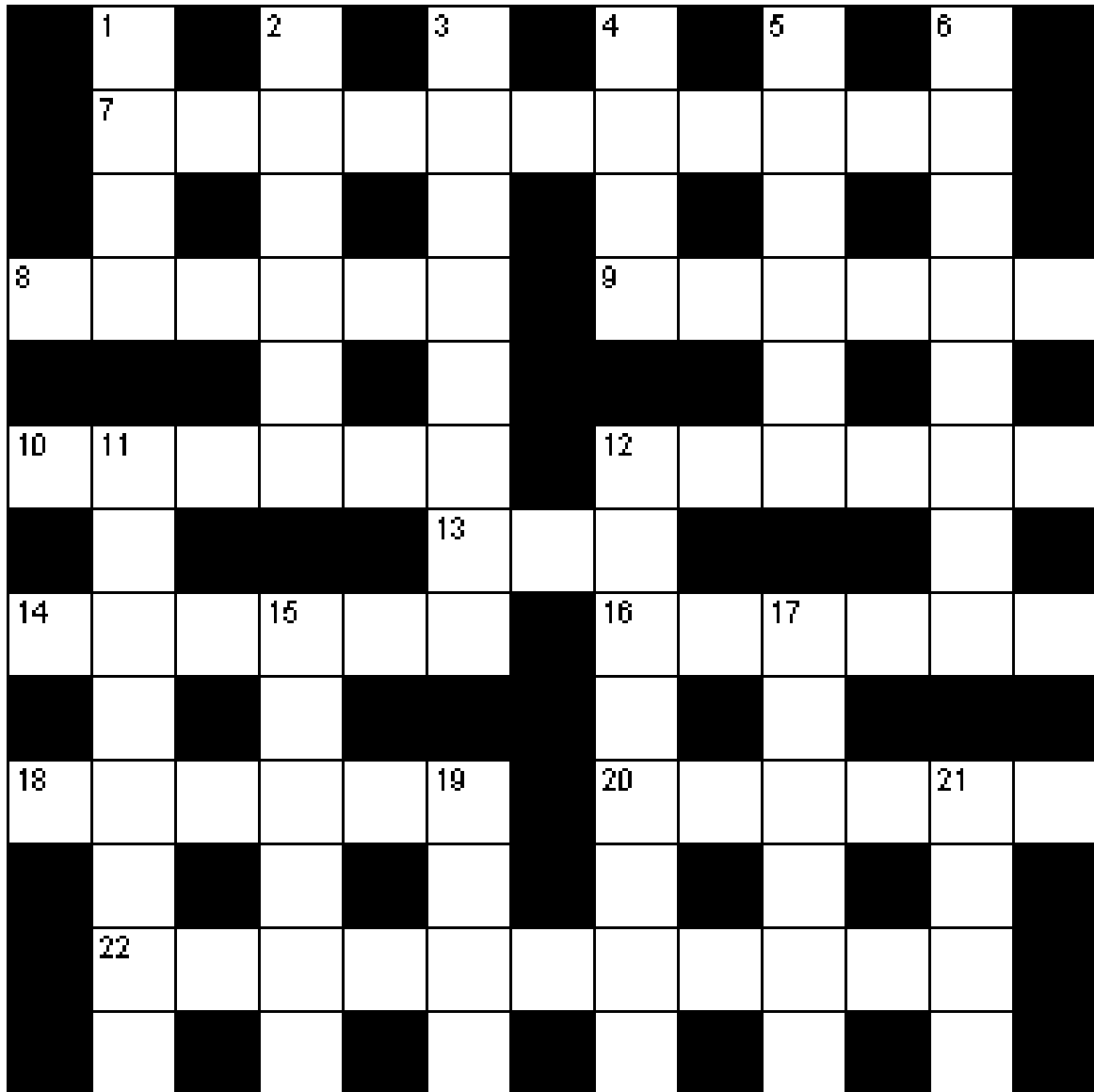

## ACROSS

- 7 English county (4,3,4)  
 8 Covered walk with shops (6)  
 9 Water ice (6)  
 10 Mourn (6)  
 12 Shrewd (6)  
 13 Flightless bird (3)  
 14 Failed to catch (6)  
 16 Place of worship (6)  
 18 Cower (6)  
 20 Wearisome load (6)  
 22 Ungenerous behaviour (11)

## DOWN

- 1 Commotion (4)  
 2 Mad (6)  
 3 Gifted (8)  
 4 Likelihood (4)  
 5 Lebanese capital (6)  
 6 Eastern (8)  
 11 Beekeeper (8)  
 12 German motorway (8)  
 15 Unmarried (6)  
 17 Spoiled (6)  
 19 One of the Great Lakes (4)  
 21 Simple (4)



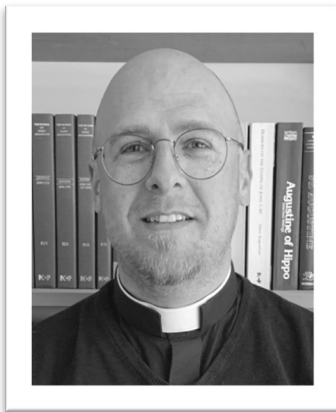

**RECTOR:** Reverend Dr Phillip Brown  
 The Vicarage, Burghill, HR4 7SG.  
 Tel: 01432 761821  
 Email: [revpjbrown.777@gmail.com](mailto:revpjbrown.777@gmail.com)  
 Church email: [burghillchurch@gmail.com](mailto:burghillchurch@gmail.com)  
 Church website: [www.burghillbenefice.com](http://www.burghillbenefice.com)

*"The steadfast  
 love of the Lord  
 never ceases,  
 His mercies  
 never come to  
 an end"*

*Lam 3:22-3*

### CHURCHWARDEN:

Max Jenman     Daimor, Burghill, HR4 7RN     760288

**DEPUTY CHURCHWARDEN:** Dave Kelly (Also Sacristy)     [drill.bit@live.com](mailto:drill.bit@live.com)

### SAFEGUARDING OFFICER

Liz Donovan     760881

### PAROCHIAL CHURCH COUNCIL

**Secretary:** Louise Dockstader     [burghillpccsecretary@gmail.com](mailto:burghillpccsecretary@gmail.com)

**Treasurer:** Mark Lyddon :     [smtvtreasurer@gmail.com](mailto:smtvtreasurer@gmail.com)

**Gift Aid:** Michael Langford,     761404

**Deanery Synod rep:** Anna Nugent.

**Members:** Emma Noble (*Also Electoral Role Officer* ),  
 Anna Nugent, David Bishop, Geraldine Jeffery. David Kelly,  
 Susannah Peppiatt , Mary Hilder.

**DIRECTOR OF MUSIC:** Jason Walker     07402 862046

**BELLRINGERS:** kris Perruzza     07400322002

**PATHFINDERS** Phill Brown     01432 761821

**CHURCH FLOWERS:** Geraldine Jeffery.     01432 674013

### THE SIMPSON HALL:

[simpsonhalluk@gmail.com](mailto:simpsonhalluk@gmail.com)

Acting Chair: Graham Gilbert, [ggilbert963@gmail.com](mailto:ggilbert963@gmail.com)     07831607390

Secretary: Twink Helme, The Angrove, Tillington, HR4 7RS

Vacant:     [treasurer@simpsonhall.uk](mailto:treasurer@simpsonhall.uk)

Bookings Manager: Charlie Poolton,     07726148736

We have a wonderful team who help distribute this magazine to every home in the Parish.  
 If you feel you would like to help ( even for occasional holiday cover)  
 please contact Twink Helme. Thank you