

# COMMUNITY MAGAZINE



June 2025

## VILLAGE CONTACTS

**Editorial Email:** burghill.tillingtonmagazine@gmail.com.

**Advertising:** Penny Littlewood, tel:760835

**Distribution:** Twink, The Angrove Burghill Hereford HR4 7RS

### Parish Council

**Chairman:** Alister Walshe ; **Deputy Chairman:** Simon Hairsnape

David Bishop, Scott Bristow, Sam Davies, Pat Eagling, Mark Ellis, Tim Gilbert, Bernie Green, Neil Marks, Sophie Jenkins, Janette Pudsey, Ian Watkins & David Tong .

**Parish Clerk:** Paulette Scholes, Email: clerk@burghillparishcouncil.gov.uk

### Herefordshire Council

**Ward Councillor:** Pauline Crockett, Badnage View, Tillington HR48LW.

Email: pauline.crockett3@herefordshire.gov.uk

### Orchard Multi Academy Trust - Burghill Community Academy

**Executive Head:** Mr Alex Davies    **Head of School:** Mrs E Potter

**Safer Neighbourhood Team contacts: PcsO Adam Westlake 6552:**

herefordrn.snt@westmercia.police.uk

**Simpson Hall Website:** www.simpsonhall.uk

## LOCAL CONTACTS

<b>Retirement Club</b>	John Parnaby	761564
<b>The Simpson Hall</b>	Bookings etc.	07726 148736
<b>Good Neighbour</b>	Joe Helme, Pearmain,	760816
<b>Scheme</b>	Burghill HR4 7RW	
<b>Guides</b>	Elizabeth Atkins	07940436104
<b>Brownies</b>	Mrs Fiona Bailey,	07866336160
<b>Rainbow Guides</b>	Emily Richardson	07966213633
<b>Cricket Club Secretary</b>	Mr. P. Knight	07880 790249
<b>Football Club</b>	Darren Coates, Japonica Bell,	07917595418
	Tillington	
<b>Bridge Club Secretary</b>	Peter McCall	07733097692
<b>St Mary's Walking Group</b>	Annie Ness	01432 760552
<b>Short Mat Bowling</b>	Colin Reynolds	07703 343537
<b>B&amp;T Handbells</b>	Liz Donovan	760881
<b>Ringers</b>		
<b>Tillington Strollers</b>	Mrs D. Price	760233
<b>C.A.P &amp; COPSE</b>	Sally Robertson	760878
<b>Gardening Club</b>	Sue Rix, The Forge, Burghill	769496
<b>Knit one, Natter Too</b>	Joanna Helme	760816

<p><b>CLOSING DATE FOR ENTRIES 20<sup>TH</sup> OF EVERY MONTH</b></p>
---

## Dialogue, Not Denigration.

I heard some say recently that there are two kinds of personal criticisms. One, is a suggestion, by someone you love and respect that you should perhaps change something, what you think, what you have said or even perhaps something you wear. It could be anything. The aim of such criticism is an attempt to get you to improve upon yourself. It comes from a place of loving concern, which is good. The other kind, is simply to undermine, diminish and control you. This is about control, not loving concern and it comes from a place that does not try to build you up, but rather tear you down. We have all come across this kind of treatment at some point in our lives. I think this question, 'is this coming from a loving place or an unloving place?', drive our hesitancy in accepting other people's advice, because sometimes we can't tell where it is coming from. At the end of the day, human beings struggle with figuring out the intent of the other.

I am currently thinking about this question in terms of international affairs, and how different groups can approach each other with this in mind. Sometimes the intent is clear and other times not so obvious. I recently heard that the average age of someone inducted into the Mexican Cartel is twelve or thirteen. At that age, they simple do not know that what they are being introduced to is evil. I'm sure poverty plays a massive part, but it is very difficult at that age to figure out, with all the flashy incentives, that they are not what the Cartel value. I also think about those living in Ukraine and other war-torn places, how the demonization and the hatred between the waring parties, influences peoples, opinions of those belonging to a different group. I think at present and most obviously is the conflict in Gaza. Two people who are so beset against each other, who have inflicted upon each other such horrendous things, through the years. The great Plato said, 'the first casualty of war is the truth'. Once truth perishes, goodness fades and love run dry. So what hope is there?

It comes back to a simple choice. Do you want what it good for others or are you simply concerned for yourself? Tearing others down or even apart is evil. Because it fails to see them as fellow human beings with an equal dignity and value to that of yourself. The world is full of pain and suffering, but to give in to it is to surrender to it. To lose sight of the value of other is to lose yourself. Denigrating those not off you or who are different from you does no good. Talking and understanding does. So let's talk.

*Phill*

## Neil Marks Carpenter & Joiner

A qualified craftsman  
with over 25 year's experience  
All aspects of carpentry & building work.

A friendly and reliable service.



### QUALITY CARPENTRY

1 Elm Cottage, Tillington  
Hereford HR4 8LL

Telephone: 01432 760467  
Mobile: 07967 810716



## HAIR BY AMANDA

*Experienced Mobile Hairdresser*

*Covering all aspects of Family hairdressing  
in the comfort of your own home*

*Available locally Tuesdays to Fridays*

Call: 07720 895923



## Tillington Village Stores

POST  
OFFICE

Fresh, local, tasty produce at the  
heart of Tillington and Burghill.

Find us at Whitmore Cross, Tillington.

Mon - Sat: 7.30am-6pm.

Sun: 10am-4pm

01432 769 420



## David Lawrence Ltd (Builder Services)

Est 1984 Fully Insured / Small Repairs / Roofing/Repainting /  
Bathroom/Kitchens/Design / Plumbing/Electrics/Tiling /  
Painting/Decorating / Landscaping  
Whatever your property requires

01432 880 080 / 07702 271 663

dglawrencebuilding@outlook.com

Firethorn, Churchway, Sutton St Nicolas, HR1 3BD

## Hereford Centre for Natural Health

We have experienced practitioners offering a range of natural  
health care including:

Acupuncture/Relaxation/Allergy Therapy/Counselling/  
Osteopathy/Shiatsu/Homeopathy/Heart Healing/McTimoney/  
Chiropractic/Tui Na Massage, Sports Massage and other  
Massage Therapies

Tel 01432 279 653 Email: hcnh@btconnect.com

Eastholme Avenue, Belmont, HR2 7XT  
[www.herefordcentrefornaturalhealing.com](http://www.herefordcentrefornaturalhealing.com)

## KILN DRIED LOGS



100% British hardwood

Below 20% moisture content, maximum heat output

FREE crane delivery within 40 mile radius, 1hr time slots

Multi bag discounts & community buy scheme

Tel: 01981 251796  
[local.certainlywood.co.uk](http://local.certainlywood.co.uk)





# Walking On Sunshine

Cert: 12a - 97 mins



**Fri 13<sup>th</sup> Jun - 7.30 pm**

**The Simpson Hall, Burghill**

Admission: Adults: £5.50 / Child: £3.50      Enquiries: 07726 148736

Simpson Hall, Season Finale Flicks in the Sticks, Summer Beach Party theme. Beachwear (swimming costumes optional!), hats, sunglasses and your best singing voice. Pre-Booked supper: Salmon and Asparagus Quiche, with Courgette and pine nut salad, and minted baby potatoes, served at 6.30pm: £11 includes food, film & interval beverage. To book your meal email [annie.ness23@gmail.com](mailto:annie.ness23@gmail.com) or leave a voice message 01432760552. Please book your supper early to avoid disappointment.  
**CASH ONLY** and bring your own drinks.

Set to hit music from the 80s. Maddie, engaged to gorgeous Italian Raf, has invited her sister Taylor to their Italian wedding. Unbeknownst to Maddie, however, Raf is Taylor's ex-holiday flame, and the love of her life...

Starring: Annabel Scholey, Greg Wise, Hannah Arterton, Leona Lewis



The Burghill & Tillington Handbell Ringers  
presents

## **Movies & Musicals**

Come and enjoy a selection of music performed on handbells from your favourite films and musicals.

Saturday 28<sup>th</sup> June – 7pm  
at

The Simpson Hall, Burghill, HR4 7RW

**No admission cost but cash donations would be most welcome.  
Profits from the concert will go to our chosen charity this year,  
Alzheimer's Society**

For more details, contact Jason on: 07402 862046 or [bandthrbookings@gmail.com](mailto:bandthrbookings@gmail.com)

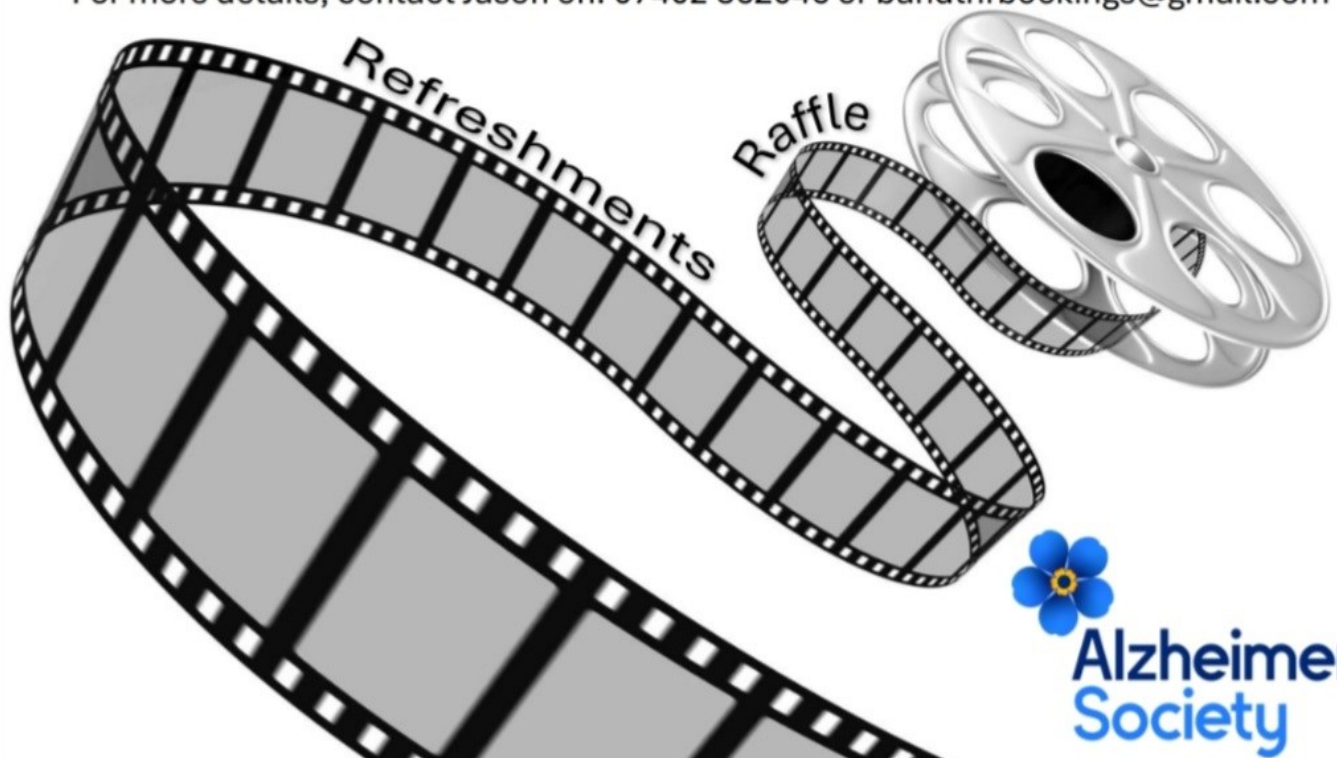



## **Maids Domestic Services**

We specialise in regular weekly or fortnightly cleaning, catering for all your domestic cleaning needs. We are a small, reliable, high quality service, with 25 years experience.

We pride ourselves on providing skilled, trustworthy and friendly staff. All staff receive extensive training and are fully insured.

**Janet on 01432 350033 or 07702174036**  
**Email:- janet.stones@btinternet.com**



## **Flooring for your Home**

### **HOME ESTIMATE SERVICE**

**Carpets | Vinyl | Laminates | Tile**

All forms and types of flooring  
 providing a personalised service

**NORMAN BRAITHWAITE**

**Tel: 07932 275398**

Email: flooringforyourhome@hotmail.com

## **UPVC Windows, Doors, and Conservatories**

**Paul Hebron**

Orchard House, Burghill,  
 Hereford,  
 HR4 7RE

**01432 760746 / 07977 404181**  
**paulhebron66@hotmail.com**



## **GOLF • RESTAURANT • BAR**

Everyone is welcome to join us at Burghill Valley Golf Club, a friendly and relaxed atmosphere, superb location with stunning views, a great venue for any occasion.

### **Delicious Sunday Carvery**

(pre booked takeaways available)

**Breakfast, Lunch and Daily Snacks**

**Afternoon Teas**

**Funeral Teas**

**Christenings**

**Birthday and Christmas Parties**

**Golf Days and Societies**

**Golf Memberships**

**01432 760456    www.bvgc.co.uk**

## ***S M Stanley Builders Ltd***

**Building & Renovation Specialists**

**Wellington Crossing Cottage**  
**Marden HR1 3EF**

**Tel/Fax 01432 880 201**  
**Mob 07802 346 752**

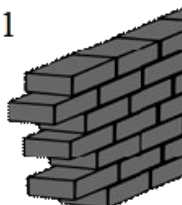
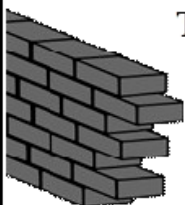

## **Jay Grater Painter and Decorator**

**Friendly Reliable Service**

**07971756828**

## Burghill and Tillington Retirement Club



June: On Thursday 19th Kate Pritchard will give us a talk on Being a Midwife in Uganda.

July: On Thursday 17th is our Strawberry and Cream tea and there will also a quiz.

Aug: CLOSED

Tickets for the draw, that take place at each meeting, will cost £1.

We meet in the Simpson Hall. We start gathering from 2pm onwards and commence at 2-30pm The cost is £3 and it includes light refreshments.

## Burghill & Tillington Gardening Club

**June 3rd  
Social Evening  
6.30 pm**

Following last year's successful evening we are holding another event, with donations raising funds for speakers for the club.

Mark & Twink have kindly invited us to their lovely garden at The Angrove, with parking in their field opposite the school. We'll meet at Whitmore Common, next to the school, admiring the progress made there. We can then walk up to The Angrove. For those less mobile there will be a few parking spaces up at the house. Please contact Sue or Twink if you need to do this.

Drinks & nibbles provided, good weather optional!

[sueanddavidrix@talktalk.net](mailto:sueanddavidrix@talktalk.net)



## FOOTSTEPS MOBILE FOOT CARE

TREATMENT IN THE COMFORT OF YOUR OWN HOME

### Services Offered Are:

- ♦ Fungal Nails
- ♦ Ingrown Toenails
- ♦ Nail Trim & Tidy
- ♦ Removal of Corns & Callus
- ♦ Verruca & Athletes Foot Treatments



Please call Jackie DipCFHP, MPSPract

**07788 691737**

## AARDVARK INSTALLATIONS

- New TV aerials
- Freesat & Sky installation
- Extra TV points fitted
- Set-up and installation of equipment
- Problem solving
- Broadband, WiFi & Networking
- CCTV Installations

**01432 483 101**

Email: [aardvark@alpens.co.uk](mailto:aardvark@alpens.co.uk)

[www.aardvarkinstallations.co.uk](http://www.aardvarkinstallations.co.uk)

## Nessential Footcare

**Annie Ness**  
DipFH MCFHP MAFHP



**Foot Health Practitioner**

**01432 760552 07798 780244**

*Nail thinning  
Toenail cutting  
Callus: Corns  
Ingrown toenails  
Cracked heels  
Fungal nails*

*Footcare in  
the comfort  
of your home*

[nessentialfootcare@gmail.com](mailto:nessentialfootcare@gmail.com)



## S J Lewis & Sons Ltd

### Roofing specialists

***A Family run Business***



**\*All Aspects of roofing  
Undertaken**

**\*FREE Roof Inspection  
Available**

**Call Today for a free  
no obligation quote**

**01432 298287**

**Email:**

**[sjlewis163@hotmail.com](mailto:sjlewis163@hotmail.com)**

www.OptimisedComputing.co.uk

Reuse, Renew, Upgrade and Repair  
Lessons in your own home

Viruses and Malware  
Backup & Data Recovery  
Slow or Won't Turn on  
Software Solutions, Screen Broken

Mac/Windows/Laptop/PC/Tablets  
Home or Office

**No Fix No Fee**

**Tel: 07779 570906**

Email: OptimisedComputing.co.uk@gmail.com

## LAWN MOWING SERVICE

Throughout Burghill Village  
& neighbouring villages

Call Dave for a no obligation quotation

Contact: 07761 177529 or:  
Email: davidhallsom@gmail.com



## Home Framing

Martin's Picture Framing

*Designed in your home  
Delivered to your door*



01432 761374



## YOUR LOCAL RELIABLE ELECTRICIAN

- Fuseboard Replacements,
- Rewires,
- Extra Sockets & Lights,
- Landlord & Home buyer reports,
- CCTV, Alarms, Data,



- Fault Finding,
- Outbuilding supplies,
- Smart home Automation,
- Church & Area Heating,
- Garden Lighting & many more.

TEL; 07737108223 EMAIL; dennyelectrical@gmail.com

[www.dennyelectrical.co.uk](http://www.dennyelectrical.co.uk)



# Burghill & Tillington Good Neighbour Scheme

Including  
the Community Café

## We can help with any of the following:

- Delivering a **hot meal** from Burghill Valley Golf Club to anyone in the village, on Monday to Friday
- **Trips** around the village and to town
- Running **errands**, such as fetching prescriptions, library books, shopping,
- Simple DIY jobs
- Befriending, if you would like **someone to talk to**
- **Socialising** at the Community Café or outings
- Simple **gardening** in an emergency

**Contact** Joe Helme: 01432 760816 or [jfhelme@gmail.com](mailto:jfhelme@gmail.com)

## The Community Café

Our **café** is open every second Friday of the month from 10 until 12 noon for drinks, delicious cakes and good company.

The **Community Library** operates at the same time; for books, jigsaws and green bags

## The GNS Welcome Pack

Is now available for anyone new to the village. If you are new, or if you know someone who is, and would like a Welcome Pack, please contact Joe Helme: 01432 760816 or [jfhelme@gmail.com](mailto:jfhelme@gmail.com)



# JUNE SERVICES *Burghill Benefice*

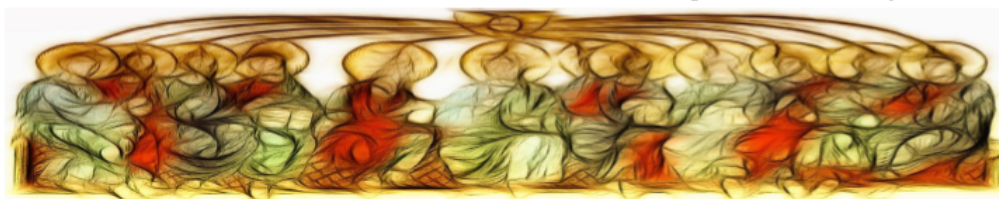

<b>1<sup>ST</sup></b>	<b>ASCENSION SUNDAY</b>	
8.30am	St Peter, Pipe-cum-Lyde	BCP Holy Communion
9.30am	St Andrew, Moreton-on-Lugg	All Age Worship
10.00am	St Mary Magdalene, Stretton Sugwas	All Age Worship
11.00am	St Mary the Virgin, Burghill	All Age Worship
<b>5<sup>TH</sup></b>	<b>THURSDAY</b>	
9.30am	St Mary the Virgin, Burghill	Celtic Worship
<b>8<sup>TH</sup></b>	<b>PENTECOST SUNDAY (Whitsun)</b>	
9.30am	St Andrew, Moreton-on-Lugg	Joint Benefice Eucharist
<b>12<sup>TH</sup></b>	<b>THURSDAY</b>	
9.30am	St Mary the Virgin, Burghill	Celtic Worship
<b>15<sup>TH</sup></b>	<b>TRINITY SUNDAY</b>	
8.30am	St Peter, Pipe-cum-Lyde	BCP Holy Communion
9.30am	St Andrew, Moreton-on-Lugg	Morning Prayer
9.30am	St Mary Magdalene, Stretton Sugwas	Parish Eucharist
11.00am	St Mary the Virgin, Burghill	Parish Eucharist
<b>19<sup>TH</sup></b>	<b>THURSDAY</b>	
9.30am	St Mary the Virgin, Burghill	Celtic Worship
7.00pm	St Lawrence, Canon Pyon	Deanery Service
<b>22<sup>ND</sup></b>	<b>1<sup>ST</sup> SUNDAY AFTER TRINITY</b>	
8.30am	St Peter, Pipe-cum-Lyde	BCP Holy Communion
9.30am	St Andrew, Moreton-on-Lugg	Parish Eucharist
9.30am	St Mary Magdalene, Stretton Sugwas	Parish Eucharist
11.00am	St Mary the Virgin, Burghill	Parish Eucharist
<b>26<sup>TH</sup></b>	<b>THURSDAY</b>	
9.30am	St Mary the Virgin, Burghill	Celtic Worship
<b>29<sup>TH</sup></b>	<b>ST PETER AND PAUL</b>	
8.30am	St Peter, Pipe-cum-Lyde	BCP Holy Communion
9.30am	St Andrew, Moreton-on-Lugg	Parish Eucharist
9.30am	St Mary Magdalene, Stretton Sugwas	Parish Eucharist
10.30am	Stretton Sugwas Village Hall	Sunday School
11.00am	St Mary the Virgin, Burghill	Parish Eucharist

## Fern Landscapes and Construction

Design \* Create \* Maintain



- \* Reliable & Trustworthy
- \* Professional & Experienced
- \* High Standard of Work

Contact Mike James on 07813111543

Email:- [mjames100@hotmail.co.uk](mailto:mjames100@hotmail.co.uk)

website [www.fern-landscapes.co.uk](http://www.fern-landscapes.co.uk)



## Lloyd Instant

### PLUMBING

### Reliable and Local

### Free Estimates

### 07813 313252

Showers/Bathrooms/Leaks/Drains/Radiators/  
Taps/Overflows & more

### Senior Services

Pressure washing, Paths, Patios,  
Fences, Driveways

Fence painting/Staining

Home Offices/Sheds

### Contact Rob

[sservicesrb@gmail.com](mailto:sservicesrb@gmail.com)

TEL: 07391046450

Reliable, Traditional, Courteous

## FIREWOOD FOR SALE Oak & Ash

Bulk Bags or  
Trailer Load  
Delivered



For more details  
Please contact Jason

07774 176840 or

01432 358083

### A.R LOXSTON Building Services

GENERAL BUILDING SERVICES, CARPENTRY & BATHROOMS

OVER 25 YEARS EXPERIENCE.

07779279461

[adloxston@gmail.com](mailto:adloxston@gmail.com)



# Classic Cakes

Handmade cakes for all occasions

Catering for Events and Parties

Contact: Lynda Wilshaw

Tel: 01432 760540 or 07906 515347

Email: [lyndajohnwilshaw@yahoo.co.uk](mailto:lyndajohnwilshaw@yahoo.co.uk)



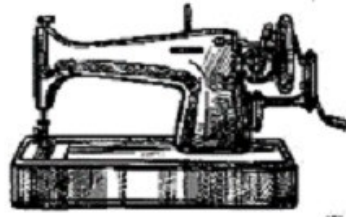

COACH HOUSE  
**INTERIORS**

**A Family run business with over 60 years of experience within the soft furnishing industry.**

**Handmade curtains, roman blinds and upholstery.**

**We supply poles, roller blinds and shutters.**

**We also have a large selection of fabric pattern books.**

**Visit our showroom to find our more.**

**BAGLEY'S CROFT, BRINSOP, HEREFORDSHIRE, HR4 7AT**

**info@coachhouse-interiors.com 01981 500777**

**www.coachhouse-interiors.com**

**Monday – Friday – 9:30am – 5:00pm**

**Saturdays 10am – 2.30pm**

**Closed Sunday's and Bank Holiday's**



## T.R.B. Property Services

Carpentry \* Fencing \* Decking \* Wood Flooring  
Gutters \* Fitted Storage Solutions

Plus much more. No job too small

**Tom 07843 018839**

# HJM



Accounts Ltd

Personal & Business

Tax Returns Year End Accounts

Heather Moore FMAAT

Whitmore Cross, Tillington, Hereford HR4 8LE

**Tel: 01432 761500**

[www.hjmaccountsLtd.co.uk](http://www.hjmaccountsLtd.co.uk)

## Golding's

AGRICULTURAL SERVICES LIMITED

We offer a wide range of services, such as  
**Spraying, Fruit Tree  
Pruning, Harvesting and Tree Planting.**

Available for work please contact me on  
**01432 760086**

Or visit our website for further details

[www.goldingsagricultural.co.uk](http://www.goldingsagricultural.co.uk)

## Stacey Gardner Foot Health

**Foot care in your own home**

Routine appointments include the treatment of; Toenail care, Corns, Callus, Fungal Infections, Cracked Heel care, Diabetic Foot Care.

For more information or to book an appointment  
please call 01568 368306 or 07540566871



Diploma Level 4, Insured and Registered with the  
British Association of Foot Health Professionals



## The Bird Garage Tillington HR4 8LE

**01432 267410 || 07446 362981**

SERVICE || MOT || RE-MAPS || REGAS || A/C SERVICING ||  
MECHANICAL REPAIR || DIAGNOSTIC

All makes servicing and diagnostics

Fast, Friendly, Family run garage.

Good Garage Scheme compliant

[www.milesautomotive.co.uk](http://www.milesautomotive.co.uk) / [info@milesautomotive.co.uk](mailto:info@milesautomotive.co.uk)

[www.facebook.com/milesautomo](https://www.facebook.com/milesautomo)

# Miles

## Automotive

- Tailored Lawn Care
- Treatment Plans
- Granular Fertiliser Feeds
- Weed Control using  
Selective Herbicides
- Seaweed Feeds
- Pest Control
- Moss Control
- Core Aeration

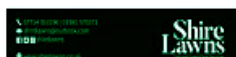

*We are a local  
independent family business  
with over 30 years experience  
and look forward to working with you.*

- Domestic / Commercial
- School Grounds
- Sportsgrounds
- Spiked Aeration
- Scarification
- Top Dressing
- Overseeding
- Renovations
- Mowing

[shirelawns@outlook.com](mailto:shirelawns@outlook.com) / [www.shirelawns.co.uk](http://www.shirelawns.co.uk) / 07714 353196 / 01981 570371

Calling all past pupils, parents,  
teachers & members of our  
community...



**Saturday 28<sup>th</sup> June**

**2-4 pm**

**Join us to celebrate**  
**150 years**  
**of**  
**Burghill School**



Entertainment, games,  
refreshments, stalls  
nostalgia and more!

Raising  
vital  
funds



Do you have memories or photos to share? We'd love to see them!  
Please...

- 🍏 E-mail them to: [150yearsofburghill@gmail.com](mailto:150yearsofburghill@gmail.com)
- 🍏 Or drop them off in the box at Burghill Church (include your contact details so they can be returned)



## ADVANCE NOTICE- SUMMER MUSICAL CONCERT

**At Burghill Church**

**On Friday July 18<sup>th</sup> at 7.00pm**

We are fortunate to be able to welcome two very talented young people, brother and sister, Isabel and Michael D'Avanzo, who attended school in Hereford and went on to study music at University.

Michael is in his Final Year of a music degree at Cambridge University and is the organ scholar at Jesus College, Cambridge.

Isabel is studying music at Cardiff University and is widely acclaimed for her singing. She sings with the BBC National Chorus of Wales and recently won first prize in her solo category at the Llangollen International Eisteddfod.

In addition, Tintinnabulis, the well-known handbell trio based in Burghill will also be performing.

Come and join us for an evening of music and suitable summer refreshments in aid of Church funds.

**Admission-** By donation

Raffle

## **Good Neighbour Scheme**

### **Summer Lunches**

Will continue once a month in the Simpson Hall on the fourth Friday of each month from 12.30 pm until 2.00 pm

From May to October

Ploughman's Lunch £1, hot drink and a biscuit 50p



Please let me know if you have any dietary requirements. [Tel:01432 760816](tel:01432760816)

### **Driver Required**

The Good Neighbour Scheme is looking for a driver to help with delivering meals to villagers and on occasions to take people to Hereford for hospital or doctors' appointments. If you can help, please contact Joe on 01432 760816, or email: [jfhelme@gmail.com](mailto:jfhelme@gmail.com)



# ***Knit One, Natter Too***

You don't have to be a knitter - bring your own craft project and come along. You can be sure of a warm welcome, whatever your interest or level of expertise. We have some (almost) complete beginners as well as more experienced members who are always willing to provide advice or practical help.

We usually meet on the 2<sup>nd</sup> and 4<sup>th</sup> Wednesday of each month in the Simpson Hall, from 2-4pm, with refreshments provided, paying £2 per session.

June meetings are on the 11<sup>th</sup> and 25<sup>th</sup>

If you need help with transport, do let me know.



Joanna Helme Tel:760816 email: joannahelme@gmail.com

## ***Community Café***

A warm welcome awaits you at the next café on **Friday June 13th** from 10am to 12noon. Do join us for coffee or tea and delicious cakes and scones. Don't worry if you are on your own - you will soon find some friendly folk to chat to.



**If you enjoy the café, why not bring along a friend or neighbour ?**

You can also browse books in the Community Library or look up information on the Talk Hub.

If you think you might like to take some goodies home with you, please bring a container.

We look forward to seeing you.

**Dates: Fridays: July 11<sup>th</sup>, August 8<sup>th</sup>, September 12<sup>th</sup>**

**Time 10 to 12noon**

## **REMINDER**

**Next month is a double edition for  
July and August!**

## Local Family Owned KYRLE STREET CAR PARK

**Convenient parking for County Hospital,  
City Centre, Bus/Rail Stations, Shops/  
Pubs/Cafes, Shire Hall/Town Hall/  
Cathedral, Toilets, etc.**

*Easy Access \*\* Economical Rates  
Flexible Times \*\* Open 24 hours each day*

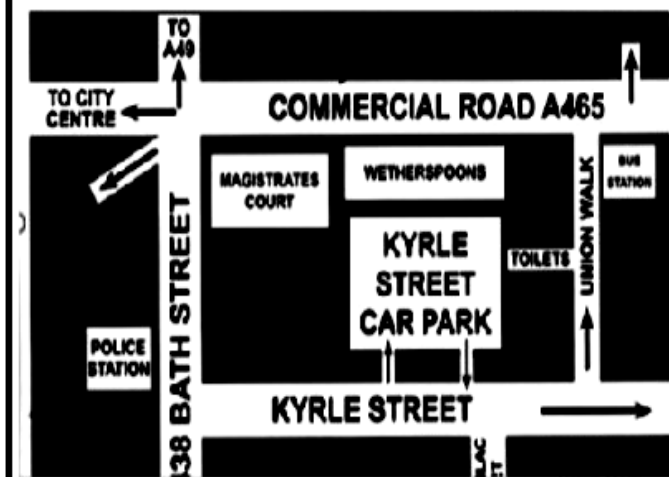

## TOLLEYHOME S E R V I C E S



**CHIMNEY**  
SWEEPING & MAINTENANCE



**WOOD BURNERS**  
INSTALLATION & MAINTENANCE



**WINDOW**  
FITTING & MAINTENANCE



**PROPERTY**  
MAINTENANCE



Call Stu on 07867 675939

Email [info@tolleyhomeservices.co.uk](mailto:info@tolleyhomeservices.co.uk)

Website [tolleyhomeservices.co.uk](http://tolleyhomeservices.co.uk)

### Blissful Mobile Massage and Beauty Treatments

**In the comfort of your own home.**

With 10 years experience.

Deep tissue massage

Aromatherapy massage

Reflexology

Indian head massage

Facials using organic Neal's Yard Remedies  
skincare.

Manicures

Pedicures

Waxing

Please contact Natalie on 07514812270 or  
email [Natalie.clare2408@gmail.com](mailto:Natalie.clare2408@gmail.com)

To book in or for more information.

Instagram: [natalie\\_massage\\_and\\_beauty](https://www.instagram.com/natalie_massage_and_beauty)

Facebook: Natalie Hogg, Mobile Luxury  
Massage and Beauty



## Hereford Chimney Sweeping



- ♦ Manual Brushes
- ♦ Power Sweeping
- ♦ Bird Nest Removal
- ♦ Cows/Birdguards
- ♦ Stove door ropes/glass replaced

**Peter Dixon**

01432 270467

07545 697510





## 60 years of Burghill Brownies

Were you ever a Brownie with 1<sup>st</sup> Burghill Brownies or had any involvement with Guiding in the village- a youngster, a leader, hut management, odd job person, gardener etc?? Please let me know or if you know someone

who was involved but is no longer in the Parish could you pass on this info. February 2025 marked 60 years of Burghill Brownies and we are holding a celebratory event to mark such a momentous achievement.

**Sunday July 6<sup>th</sup>**

**2.00 – 4.00pm**

**The Guide Hut , Manor**

**Fields.Burghill**

Please let me know if .....

You would like to attend the event to mark the occasion

Please note there will not be parking at the hut but we can use The Copse and The Golf Club Were directly involved in any way and could write your memories down for me. Also send me any photos(or copies) you may have that bring back those memories. I have had a couple of replies but would love to have more , I'm sure we could fill this memory book. Please pass on this request to as many of your old Guiding/Brownie friends as possible.

If you cant attend the event but would still like to contribute to the memory book please feel free to do so even after the 6<sup>th</sup> July. It will be lovely to hear from as many 'old' brownies as possible.

**THANKYOU IN ANTICIPATION**

From Brown Owl.

Please reply via any of the following methods

[baileys5@btinternet.com](mailto:baileys5@btinternet.com)

07866336160

Live and Let Live

Tillington

Hereford.HR4 8LL

## **1st Burghill Guide Group annual General Meeting.**

To be held at the Guide Group Headquarters, Manorfields, Burghill on Tuesday 24th June at 7.45pm.

Refreshments provided. All welcome. Come and find out what our Guides get up to.

We have a pretty full complement in all three groups and they have busy programmes.

Simon Swancott, Group Council Chair





Caring for and supporting  
people in the comfort of  
their own home since 1993

Kemble at Home is a multiple award-winning, local, family company. We have been providing OUTSTANDING care for people in Herefordshire for over 30 years. If you would like more information about how we can support you, please contact us.

[www.kembleathome.co.uk](http://www.kembleathome.co.uk)  
01432 352 443 | [enquiries@kembleathome.co.uk](mailto:enquiries@kembleathome.co.uk)  
Sigeric Business Park | Holme Lacy Road | Hereford HR2 6BQ

## TOWN & COUNTRY

PLASTERING & DAMP PROOFING

Plastering  
Rendering  
Damp Proofing  
Internal Wall Insulation

**We cure damp**

Call Dan  
07701 097 897

Email  
[townandcountryplastering@gmail.com](mailto:townandcountryplastering@gmail.com)

## Landscapes & Gardens

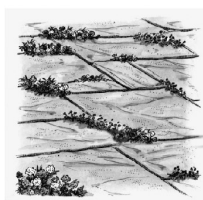

### **Slabs and Paving**

Patios, Driveways, Paths  
All types of stone and  
concrete laying

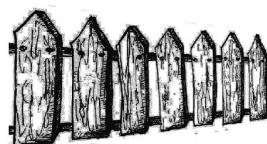

### **Fencing**

All types, build and repair



### **Stone walls**

Garden and retaining walls  
Block and brick walls  
Dry stone wall laying specialist

**New garden design and build**  
**Small DIY and building projects**



**078 218 333 60 - Stefan**

# Golden Meadow Playgroup



Tuesdays (term time only) 10-11:30am  
 £3 per family (rates differ for child minders) Simpson Hall, Burghill for 0-4year olds Join us for themed activities including messy/sensory play and crafts, regular areas (kitchen, tractors, playdough, puzzles), singing circle, story time and snack. Tea and Coffee available for carers.

**27th May: Half Term - No group**

**3rd June: Normal week**

**10th June: Crafts and Fathers Day**

**17th June: No Group - Potentially park and teddy bears picnic**

**24th June: Fairytales**

**1st July: Festival**

**8th July: Colours**

**13th July: Summer Party**

No more group til September because of the summer holidays

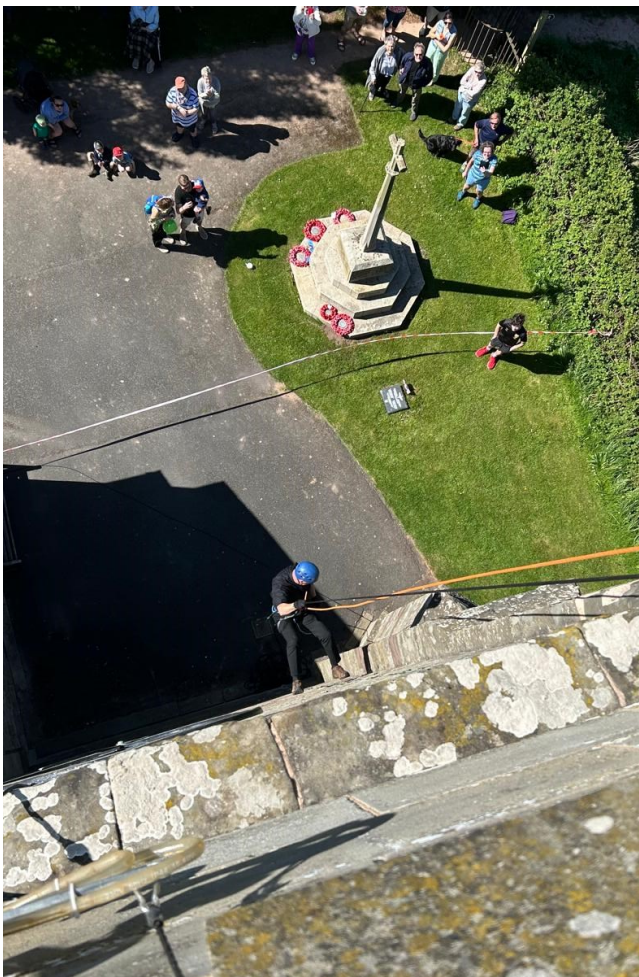

## REV PHILL'S FIFTY FUND-RAISING ABSEIL

Our Rector, Rev Phill Brown abseiled down Burghill Church tower safely on Saturday May 3<sup>rd</sup>. He did it in style and through very generous sponsorship has raised approximately £3,000 for the church.

We wish to thank everyone who sponsored Phill and all those volunteers who worked so hard to make the occasion a lot of fun.

Finally a big thank you to Phill for fulfilling his challenge.



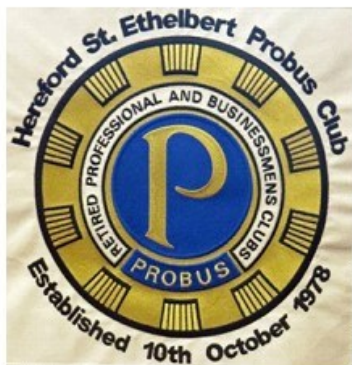

## **A Hereford Probus Club is now welcoming applications to join its membership.**

The Hereford St Ethelbert Probus Club is one of the County's most vibrant Probus Clubs. Located at the award-winning Kindle Centre adjacent to Hereford's ASDA store, it meets weekly on a Tuesday morning between 9.30am and 11.30am.

The Club provides a friendly social environment and offers a varied programme of both visiting and in-house speakers alongside a number of regular social events. If you have recently retired or found that you have a little more spare time on your hands, why not get in touch and we will invite you to one of our meetings to meet the membership and experience first-hand what goes on?

To find out more, please contact the club secretary via our website:

[secretary@stethelbertprobus.uk](mailto:secretary@stethelbertprobus.uk) Or telephone Stuart on 01432 353100

**We look forward to meeting you.**

## **ST MARY'S WALKING GROUP**

Our next walk:

**Saturday 14<sup>th</sup> May**

Meeting at Burghill church 9.50am

We meet at 9:50am in the Burghill Church car park. From there, we share cars and drive to our starting point for a leisurely 4 to 5 mile walk. We warmly welcome newcomers to join us on our adventures. For more information call Annie Ness: 01432 760552

## **THE COMMUNITY PLANT STALL**

The plant stall, situated as usual at the bottom of the church drive is in full swing and we are grateful to everyone for supporting the stall.

Please contact Liz Donovan or John Parnaby for details.

Liz Donovan



## **The Ever Delightful Lavender**

With their wafting fragrance, long flowering period and magnetic effect on bees and butterflies, the Lavenders are one of the most perfect of the English cottage garden plants.

There are many different species of Lavender. Some, like the so-called '**Spanish Lavender**', with its serrated leaves, or the '**French Lavender**' (*Lavandula stoechas* types) are unlikely to survive a British winter outside in this area and are best regarded as summer only features.

However, there are others which are perfectly hardy here provided their basic cultural needs are met. These are: a well drained soil even in winter (make a raised bed to avoid Hereford clay), lots of sunshine, correct pruning and shelter from winter winds.

**The 'English Lavenders'** (*Lavandula angustifolia* types) are the most popular and have upright flower spikes, carried on long stems above the foliage layer throughout the summer months, commonly in shades of blue or purple and sweetly fragrant with the familiar lavender perfume. There are also smart pink and white flowered forms.

Like all traditional cottage garden plants, this lavender was originally grown not so much for its beauty as for its domestic usefulness. We know that Lavender was being used in bathwater for its cleansing and therapeutic properties back in Roman times. It has been made into a natural disinfectant - immensely popular during the plague, based on the verity that its juice can kill a whole range of common bacteria. Lavender has also been used as a compress to treat burns and acne, for its calming effect on insomniacs, and has been (and still is) placed in drawers and wardrobes in dried form to repel moths and other insects.

A taller variation of the English type, with similar flowers and scent, is the '**Dutch Lavender**' (*Lavandula 'Vera'*). 'Vera' is a vigorous and tall growing type which can be used to make an impressive hedge up to about 5 feet (1.5m) in height. Although the English Lavenders too can make delightful low hedges of about 2 feet (60cms), 'Vera' is the one for impressive barriers.

All Lavenders will need pruning to maintain a compact shape and stop them getting too 'woody'. This is done twice a year. In April, give the bush a reasonably hard cut back by about two thirds, following this with a feed to encourage thick new growth. By July- August, the profusion of flower spikes will have drawn the bush upwards and it will be losing its earlier compact shape. So, ignoring any flowers (they will return later), give it another, less severe 'haircut' by a quarter to one third. The bush will then regrow a compact shape again ready to resist winter breakages from wind or snow.

Sue Watts-Cutler - for Burghill and Tillington Gardening Club.

## “Burghill in Bloom”

We hope as many residents as possible will enter our own local competitions which are **FREE** with the winners of each category receiving £30 in garden vouchers. **Please complete the form below and return to Max Jenman, “Daimour”, Burghill, HR4 7RN (The house is almost opposite the bus stop)**

**by 5<sup>th</sup> July 2024** please.

Name .....

Address .....

Tel ..... Email .....

**THEME** “Sustainability and Environment Sensitivity

**Entries are marked on Composition, Condition and Colour (5 points each)**

Category entered: **Please tick** (*you can enter more than one if you wish*)

Front/back garden ☐

Old footwear planted up with flowers ☐

A planter made up from a recycled item ☐

*This information will only be used for the specified purpose and will not be released to a third party.*

**Burghill in Bloom update (BiB)....June 2025.**

The theme chosen for 2025 is **Sustainability and Environmental Sensitivity.**

The pace of the work to be done around the village is picking up as the RHS Judging day, which is set for Friday 11<sup>th</sup> July, will soon be upon us.+++The whole village will be reviewed by the judges as they move about but the specific areas to be judged will be the Simpson Hall... St Mary’s church grounds....Whitmoor Pool area .....Burghill Academy .....Twink and Mark’s field .....the Guide Hut +++

Please consider sponsoring one of the many BiB planters that are scattered around the village. The cost is £25. Call to sign up. +++ We will of course be having our village wide competitions as part of BiB 2025 so refer to the Competition Application Form that can be found in another part of this magazine. +++ For those folks who are responsible for BiB planters please keep up the good work of watering them in this hot weather.

Any questions call John Parnaby 01432 761 564



**BRINGING  
HEREFORDSHIRE  
TOGETHER**

## Digital Awareness Sessions

At the Simpson Hall, Burghill, HR4 7RW

Following the successful introduction of the new Digital Awareness sessions organised by Talk Community, the Simpson Hall and the CAP, Parishioners are invited to our next session on **Wednesday 18th June between 2 and 4pm**.

Those attending are welcome to bring their own device, laptop, tablet, or smart phone and we can help you to access relevant sites for information, give advice on security, setting up emails, filling in online forms etc, or simply just getting to grips with your mobile phone. Alternatively, we also have two laptops provided by the Herefordshire Community Fund which would be available for your use.

Talk Community also has a presence at the monthly Good Neighbour Coffee mornings and can provide digital help if required.

If you would like more information, please leave a message, or text, 07889285657 and we will get back to you. Alternatively, you may email:

[janettepudsey@burghillparishcouncil.gov.uk](mailto:janettepudsey@burghillparishcouncil.gov.uk)

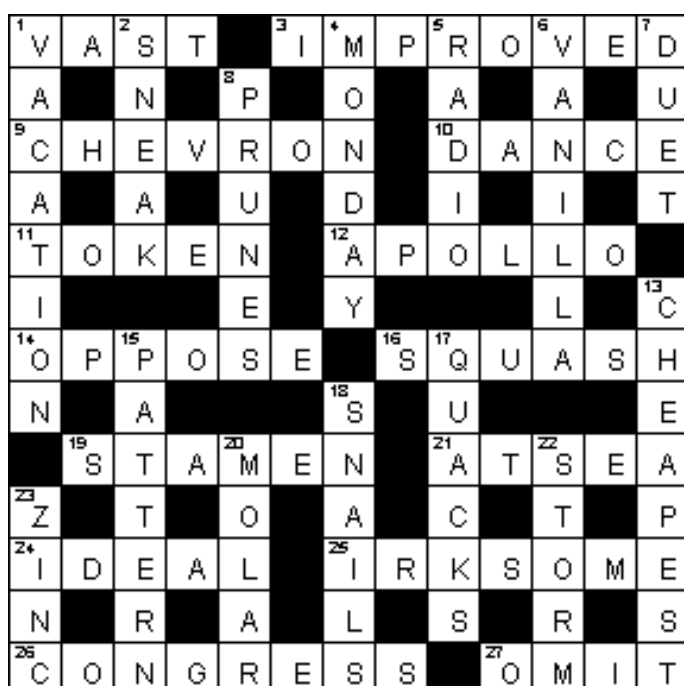

**ANSWERS  
TO THE  
PREVIOUS  
PUZZLE**



# PUZZLE PAGE

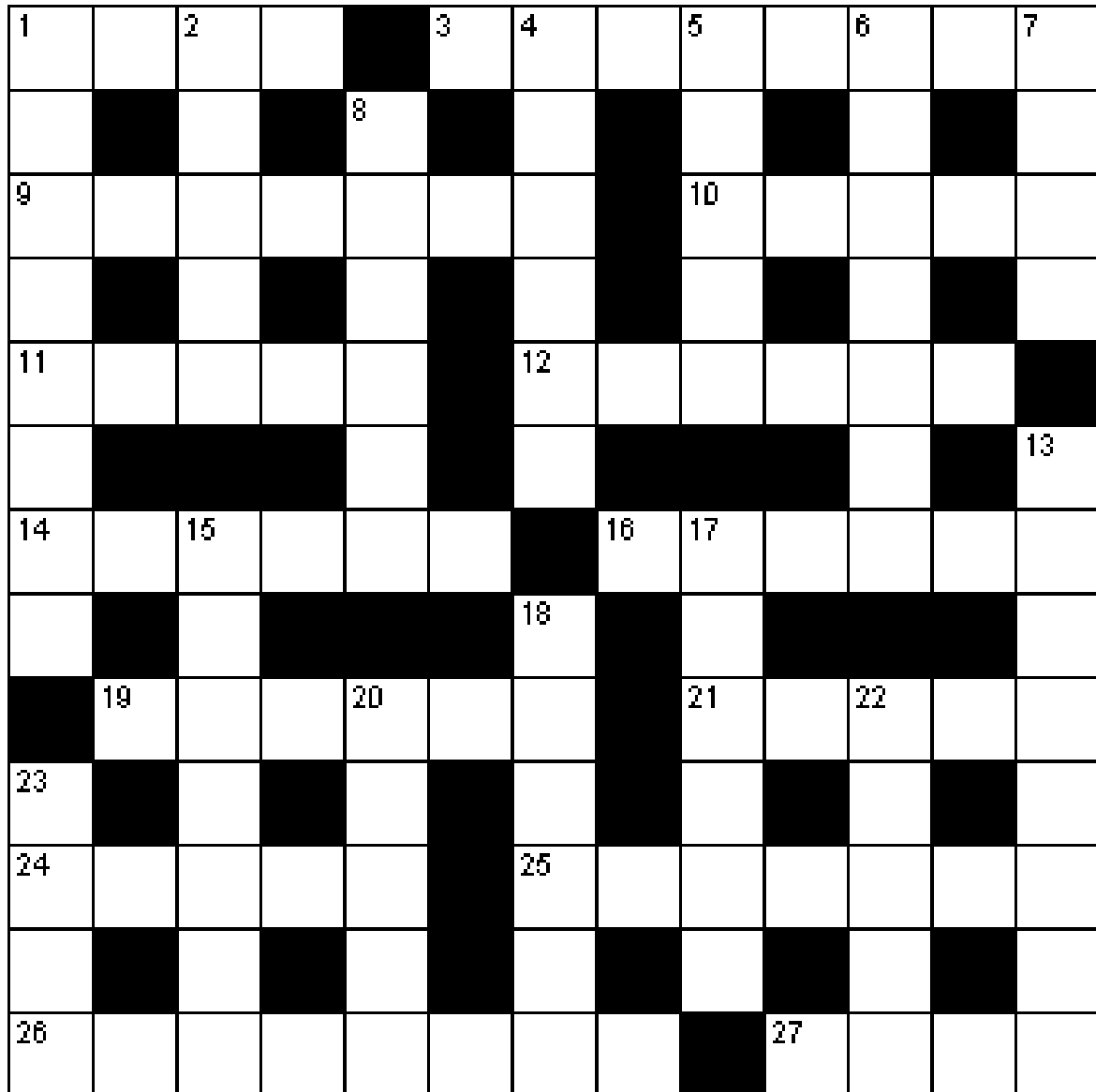

## ACROSS

- 1 Rich soil (4)
- 3 Hindrance (8)
- 9 Latter-Day Saints (7)
- 10 Embellish (5)
- 11 Oarsman (5)
- 12 Hue (6)
- 14 Red wine from Bordeaux (6)
- 16 Military pageant (6)
- 19 Threat (anag) (6)
- 21 Move (5)
- 24 That is (Latin) (2,3)
- 25 Discernment (7)
- 26 Diminished (8)
- 27 Bathroom powder (4)

## DOWN

- 1 Humorous verse form (8)
- 2 Direction indicator (5)
- 4 Cut in two (6)
- 5 Lag behind (5)
- 6 Game played on a lawn (7)
- 7 Sicilian volcano (4)
- 8 Vulgar, unrefined (6)
- 13 Relating to the home or family (8)
- 15 Mozart's middle name (7)
- 17 Waylay (6)
- 18 Sea trip (6)
- 20 Legal right to property (5)
- 22 Doctrine accepted without question (5)
- 23 Slay (4)

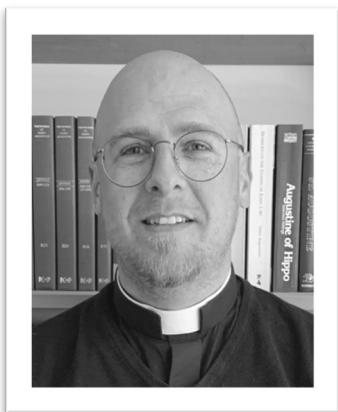

**RECTOR:** Reverend Dr Phillip Brown  
 The Vicarage, Burghill, HR4 7SG.  
 Tel: 01432 761821  
 Email: [revpjbrown.777@gmail.com](mailto:revpjbrown.777@gmail.com)  
 Church email: [burghillchurch@gmail.com](mailto:burghillchurch@gmail.com)  
 Church website: [www.burghillbenefice.com](http://www.burghillbenefice.com)

*"The steadfast  
 love of the Lord  
 never ceases,  
 His mercies  
 never come to  
 an end"*  
*Lam 3:22-3*

### CHURCHWARDEN:

Max Jenman Dave Kelly (Also Sacristy) [Kelly.DA2024@hotmail.com](mailto:Kelly.DA2024@hotmail.com)

**DEPUTY CHURCHWARDEN:** Max Jenman, [rmjenman1485@hotmail.com](mailto:rmjenman1485@hotmail.com)

### SAFEGUARDING OFFICER

Liz Donovan

760881

### PAROCHIAL CHURCH COUNCIL

**Secretary:** Louise Russell [burghillpccsecretary@gmail.com](mailto:burghillpccsecretary@gmail.com)

**Treasurer:** Mark Lyddon : [smtvtreasurer@gmail.com](mailto:smtvtreasurer@gmail.com)

**Gift Aid:** Michael Langford, 761404

**Deanery Synod rep:** Anna Nugent.

**Members:** Emma Noble (*Also Electoral Role Officer* ),  
 Anna Nugent, David Bishop, Geraldine Jeffery, David Kelly,  
 Mary Hilder.

**DIRECTOR OF MUSIC:** Jason Walker 07402 862046

**BELLRINGERS:** Kris Perruzza 07400322002

**CHURCH FLOWERS:** Geraldine Jeffery. 01432 674013

### THE SIMPSON HALL:

Acting Chair: Graham Gilbert, [ggilbert963@gmail.com](mailto:ggilbert963@gmail.com) [simpsonhalluk@gmail.com](mailto:simpsonhalluk@gmail.com) 07831607390

Secretary: Twink Helme, The Angrove, Tillington, HR4 7RS

Vacant: [treasurer@simpsonhall.uk](mailto:treasurer@simpsonhall.uk)

Bookings Manager: Charlie Poolton, 07726148736

We have a wonderful team who help distribute this magazine to every home in the Parish.  
 If you feel you would like to help ( even for occasional holiday cover )  
 please contact Twink Helme. Thank you